UNIVERSITY OF MADRAS CENTENARY CELEBRATIONS

28th JANUARY 1957 to 1st FEBRUARY 1957

1857 **Commemoration Souvenir** 1957

UNIVERSITY OF MADRAS

CENTENARY CELEBRATIONS

28th January 1957 to 1st February 1957

Inauguration by

His Highness Sri JAYA CHAMARAJA WADIYAR BAHADUR, G.C.B., G.C.S.I.

Governor of Mysore

Monday, 28th January 1957, at 5 p.m.

Commemoration Souvenir

1857 **1957**

Programme of Celebrations

27th and 28th January 1957—Between 8-30 a.m. to 4-30 p.m.—Registration of delegates at Centenary Office, Senate House, Madras.

Monday, 28th January, 1957

10-30 a.m. Opening of Centenary Exhibition by Shri C. D. Deshmukh, Chairman, University Grants Commission, at Alagappa Chettiar College of Technology, Guindy.

5-00 p.m. Inauguration of the Centenary Week at the Pandal, University Buildings, Chepauk, by His Highness Shri Jaya Chamaraja Wadiyar Bahadur, G.C.B., G.C.S.I., Governor of Mysore.

Tuesday, 29th January, 1957

8-30 a.m. Centenary Convocation—Centenary address by Dr. S. Radhakrishnan, Vice-President of India.

4-00 p.m. Centenary Sports and Prize distribution by the Hon'ble Rajkumari Amrit Kaur, Minister for Health, Government of India, at the Corporation Stadium.

Wednesday, 30th January, 1957

10-30 a.m. Science Symposium under the presidentship of Sir C. V. Raman, F.R.S., N.L., at Senate House, Madras. Sight-seeing and Excursions.

Thursday, 31st January, 1957

5-00 p.m. Conferment of Honorary Degree of Doctor of Laws on the Hon'ble Shri Jawaharlal Nehru and Laying of the Foundation Stone of the Centenary Buildings by the Hon'ble Shri Jawaharlal Nehru, Prime Minister of India.

Friday, 1st February, 1957

Visit to educational institutions, excursions, etc.

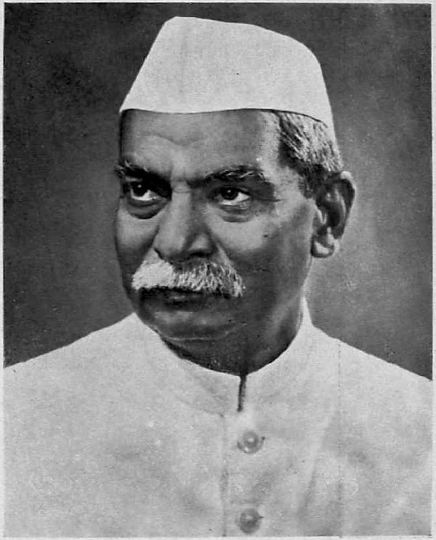

Dr. BABU RAJENDRA PRASAD
President of the Indian Republic

Dr. S. RADHAKRISHNAN

Vice-President of the Indian Republic

(Delivers the Centenary Address on 29th January 1957)

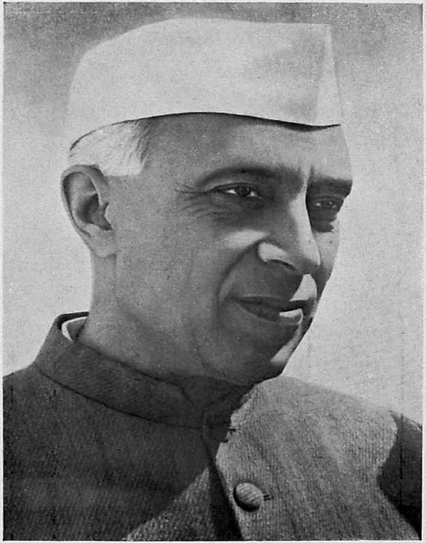

Shri JAWAHARLAL NEHRU

Prime Minister of India

(Lays the Foundation Stone of the Centenary Buildings on 31st January 1957)

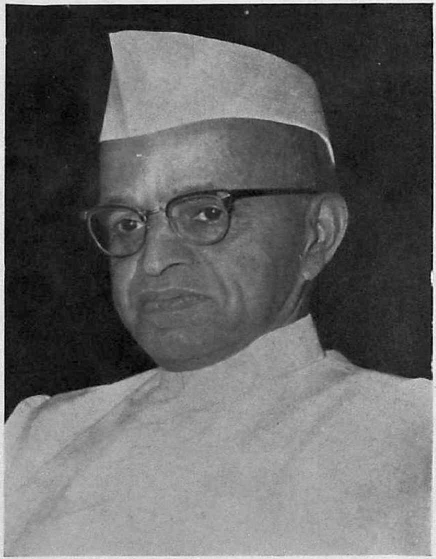

Sri A. J. JOHN

Governor of Madras and Chancellor of the University of Madras

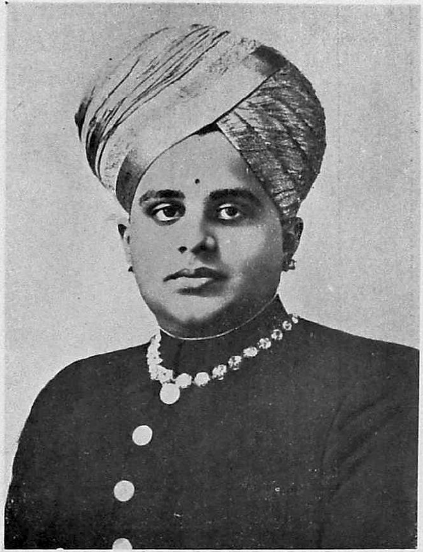

His Highness
JAYA CHAMARAJA WADIYAR BAHADUR
Governor of Mysore

(Inaugurates the Centenary Celebrations on 28th January 1957)

Shri C. D. DESHMUKH
Chairman, University Grants Commission

(Opens the Centenary Exhibition on 28th January 1957)

Shrimathi RAJKUMARI AMRIT KAUR
Minister for Health, Government of India

(Presides over the Centenary Sports and distributes the Prizes on 29th January 1957)

Sri C. SUBRAMANIAM

(Minister for Education and Finance, Government of Madras and Pro-Chancellor of the University of Madras)

The Hon'ble Chief Justice P. V. RAJAMANNAR

(President of the Centenary Celebrations Committee)

Sir C. V. RAMAN, N.L.

(Presides over the Science Symposium on 30th January 1957)

DONORS

Dr. S. R. RANGANATHAN

M. Ct. M. CHIDAMBARAM CHETTIAR

DONORS

Dr. S. RANGACHARI

Mrs. KAMALA RANGACHARI

Sri R. P. SETHU PILLAI

ACKNOWLEDGMENT

The University is grateful to the Hulton Press Ltd., for giving permission to include the photograph of Sir William Denison in the Souvenir, to Mr. F. Richter, Secretary, Royal India Pakistan and Ceylon Society, London, for collecting certain photographs of the Chancellors and forwarding them to the University, and to the Governments of India and Madras for giving permission to take photographs of the Chancellors.

The University is also thankful to The Hindu, The Mail, the Director of Information & Publicity, Madras, the Press Information Service, Madras, the Department of Information, Colombo, and others for kindly supplying photographs for this publication.

CENTENARY CELEBRATIONS COMMITTEE

Patrons

1 The Hon'ble Dr. S. Radhakrishnan, Vice-President, Indian Republic

2 The Chancellor of the University of Madras

3 The Chancellor of the University of Mysore

4 The Chancellor of the Osmania University

5 The Chancellor of the Andhra University

6 The Chancellor of the Annamalai University

7 The Chancellor of the University of Travancore

8 The Chancellor of the Sri Venkateswara University

9 Dr. C. V. Raman

10 Dr. C. Rajagopalachariar

Vice-Patrons

1 The Chief Minister of Madras State

2 The Pro-Chancellor of the University of Madras

3 The Pro-Chancellor of the Andhra University

4 The Pro-Chancellor of the Annamalai University

5 The Pro-Chancellor of the Sri Venkateswara University

6 The Vice-Chancellor of the University of Mysore

7 The Vice-Chancellor of the Osmania University

8 The Vice-Chancellor of the Andhra University

9 The Vice-Chancellor of the Annamalai University

10 The Vice-Chancellor of the University of Travancore

11 The Vice-Chancellor of the Sri Venkateswara University

President

The Hon. Chief Justice P. V. Rajamannar

MEMBERS OF THE STEERING COMMITTEE

1 The Hon'ble Chief Justice P. V. Rajamannar, (President)

2 Lt.-Col. Sir A. Lakshmanaswami Mudaliar (Chairman)

3 Sri N. D. Sundaravadivelu

4 Sri Abdul Hameed Khan

5 The Rev. S. Arulsami, S.J.

6 Sri T. Balakrishnan Nayar

7 Sri K. Balasubrahmanyan

8 Sri G. R. Damodaran

9 Dr. P. V. Cherian

10 The Rev. X. Ehrhart, S.J.

11 Sri Alexander Gnanamuttu

12 Srimathi Mona Hensman

13 Sri R. Krishnamurti

14 Dr. U. Krishna Rao

15 The Rev. J. R. Macphail

16 Sri A. Ramanatha Pillai

17 Sri A. Srinivasa Raghavan

18 Sri M. K. Shanmugam

19 Dr. Rm. Alagappa Chettiar

20 Sri S. J. Savariroyan

21 The Rev. L. D. Murphy, S.J.

22 Mrs. Tara Cherian

23 Sri M. A. Chidambaram Chettiar

24 Sri S. Anantaramakrishnan

25 Sri K. N. Srinivasan

26 Sri V. R. Ramanatha Ayyar

27 Mr. R. E. Castell

28 Mrs. Mary Clubwala Jadhav

29 Sri D. Balasundaram

30 Sri George Kurian

31 Sri P. D. Swaminatha Mudaliar

32 Sri R. Ravi Varma (Secretary)

RECEPTION COMMITTEE—PATRONS

Name	*Address*	*Rs.*
Sri K. Balasubramania Ayyar, B.A., B.L., M.L.C. ...	'Ashrama', Luz, Madras-4	1000
,, G. R. Damodaran, B.SC. (ENG.) A.M.I.E., M.P. ...	Principal, P. S. G. College of Technology and Polytechnic, Peelamedu, Coimbatore	1000
,, D. K. Govindachari ...	99, Lloyds Road, Cathedral Post, Madras-6	1001
Dr. E. V. Kalyani, M.D. ...	'Dwaraka', Edward Elliots Road, Madras-4	1000
,, U. Krishna Rao, M.B.B.S., M.L.A. ...	323-24, Thambu Chetty Street, Madras-1	1001
Sri M. Kuppuswami Naicker ...	Sembudoss Street, G. T. Madras-1	1000
Dr. Sir A. Lakshmanaswami Mudaliar, B.A., M.D., LL.D., D.SC.,D.C.L., F.R.C.O.G., F.A.C.S., M.L.C.	Vice-Chancellor, University of Madras	1000
J. W. Perry Esq. ...	Manager, Standard Vacuum Oil Company Ltd., Madras-1	1000
The Hon'ble Chief Justice Sri P. V. Rajamannar, B.A., B.L.	Chief Justice, High Court of Madras, 16, Victoria Crescent Egmore, Madras-8	1000
Sri R. R. Sarma, A.R.I.B.A., A.I.I.A. ...	Chartered Architect, Southern Avenue, Madras-18	1000
M/s. Satyanarayana Bros. (Mr. Satyanarayana ... and Mr. Raghava Reddy)	25, Edward Elliots Road, Madras-4	1000
Dr. E. V. Srinivasan, M.B. & C.M. ...	'Dwaraka' Edward Elliots Road, Madras-4	1000

RECEPTION COMMITTEE MEMBERS

Name		Address	Rs.
Mr. M. Abdul Hameed Khan	...	Ameer Mahal, Royapettah, Madras-14	100
,, A. Achyutan Nair, B.A.	...	Asst. Editor, 'The Mail', Madras-2	100
,, V. Achyutan Nair, M.A.	...	Principal, Salem Municipal College, Salem	100
,, Alexander Gnanamuthu, M.A.	...	Principal, M. D. T. Hindu College, Tirunelveli	100
,, V. S. Alwar	...	Lecturer in Parasitology, Madras Veterinary College, Madras	100
,, V. Ananda Krishna Chetty, B.A.	...	Uppatur House, Flowers Road, Madras-10	100
Dr. M. D. Anantachari, M.D.	...	Principal, Madurai Medical College, Madurai	100
Mr. M. Anantaraman	...	Research Officer, Helminthology, Madras Veterinary College, Madras	100
,, N. Anantavaidyanathan, M.A.	...	Professor, Vivekananda College, Madras-4	100
,, T. Annamalai Gounder	...	Vice-President, Mahajana School Board and College Committee, Erode	100
,, K. R. Appalachariar, M.A., L.T.	...	Principal, Teachers' College, Tuticorin	100
,, B. Appala Naidu M.A.M.SC., F.B.S.	...	Head of the Department of Botany, Agricultural College, Bapatla	101
,, M. Appa Rao, B.A., B.L.	...	Advocate, Rajahmundry	100
,, M. S. Appa Rao	...	5, Cenatoph Road, Madras	100
Dr. M. Arokiaswami, M.A., Ph.D.	...	Reader in Indian History, University of Madras, Madras	100
Mr. Arulanandam	...	Secretary, Madras Co-operative Milk Supply Union, Ayanavaram, Madras	100
The Rev. S. J. Arulsami, S.J.	...	Principal, Loyola College, Madras	100

Name		Address	Rs.
Mr. S. Arumuga Mudaliar, M.A., B.O.L., L.T.	...	Principal, Government Training College, Komarapalayam	100
Mr. K. Arunachalam, M.A., L.T.	...	Principal, R. M. Vidyalaya Teachers' College, Periya-nayakanpalayam	101
,, M. V. Arunachalam, B.SC. (HONS.)	...	Chamundeswari Bagh, San Thome High Road, Mylapore, Madras-4	100
Dr. P. Arunachalam, M.D., T.D.D.D.M.R., F.C.C.P.	...	16-B, Venkatarama Iyer Street, T'Nagar, Madras-17	100
Mr. N. S. Ar. Arunachalam Chettiar	...	55, Anderson Street, Madras-1	100
Dr. T. S. Avudaiyappan, M.B., B.S.	...		100
Mr. V. K. Ayappan Pillai, M.A.	...	Secretary, Inter-University Board of India, Madras-5	100
Dr. R. Balakrishna, M.A., Ph.D.	...	Professor of Indian Economics, University of Madras	100
Mr. T. Balakrishnan Nayar, M.A.	...	Principal, Presidency College, Madras	100
,, S. Balaram	...	75, Pataudi House, New Delhi	101
,, H. Balaram Rao	...	Divisional Manager, Life Insurance Corporation of India, Madras-1	100
Hon'ble Mr. Justice Basheer Ahmed Sayeed, M.A., B.L.		Sadhr Gardens, Alwarpet, Madras-18	100
Mr. Bertie A. D'Souza, B.V.SC.	...	Principal, Madras Veterinary College, Madras	100
Hon'ble Mr. M. Bhaktavatsalam, B.A., B.L.	...	Minister for Agriculture, Fort St. George, Madras	100
Mr. R. Bhaskaran, M.A.	...	Head of the department of Politics and Public Administration, University of Madras	100
,, S. Bhaskar, B.A.	...	Planter, Virudhunagar	100
,, K. Bhashyam, B.A., B.L.	...	Advocate, "Champaka Vilas", Luz, Madras-4	100
,, S. W. A. Bukhari, M.A. L.T.	...	Professor, Presidency College, Madras	100
,, R. E. Castell	...	C/o Messrs Binny & Co., Ltd., Madras-1	100

Name		*Address*	*Rs.*
Mr. D. I. Chalapathy Naidu, M.D., M.S.,	...	Professor of Surgery, Osmania Medical College, Secunderabad	100
,, T. Chandrasekharan, M.A., L.T.	...	Curator, Government Oriental Manuscripts Library, Madras-5	100
,, B. Chennakesavan	...	Reader in Chemical Engineering, A. C. College of Technology, Guindy, Madras	100
,, S. K. Chenniappa Gounder	...	Member, Mahajana School Board, Erode and President Dist. Co-operative Bank, Coimbatore	100
,, K. M. Cherian	...	C/o Raja Swamidoss, Thacker Street, Madras	100
,, M. Chickiah Naicker	...	Secretary and Correspondent, Mahajana College, Erode	100
,, S. P. Chidambaram	...	C/o Century Flour Mills Ltd., P. O. Box 1558, Madras-1	100
,, D. T. Chiranjivi, M.A., M.Ed.	...	Ag. Principal, Meston Training College, Madras	100
,, A. P. Chirukandan	...	Chalapuram, Kozhikode	100
,, B. Chittaranjan, M.SC.	...	Darsan apartment, Malabar Hill, Bombay	100
Mrs. T. J. Cleetus, M.A., B.SC.	...	C/o Mr. K. J. Cleetus, 23-B, Netaji Subhash Road, Calcutta-1	100
Rev. Dame Marie Bave	...	Superior, St. Ignatius Convent, High School, Palayamkottai	100
Mr. B. S. Dandapani, M.A.	...	Principal, R. D. M. College, Sivaganga	100
,, R. Dayanidhi Reddyar, B.A., L.T., G.D.A.	...	Professor, Vivekananda College, Madras-4	100
,, V. A. Devasenapathi, M.A., Ph.D.	...	Reader in Indian Philosophy, University of Madras	100
,, M. Dharmarajan	...	Professor of Animal Genetics, Madras Veterinary College, Madras	100
Miss Dora David, M.A.	...	Principal, Sarah Tucker College, Palayamkottai	100
Mr. N. L. Dorai	...	Mirasdar and Member, National College Committee, Double Mall Street, Tiruchirapalli-2	100

Name	*Address*	*Rs.*
Mr. M. A. Dorai Rangaswami, M.A., M.O.L., Ph.D.	Reader in Tamil, University of Madras	100
The Rev. X. Ehrhart, S.J., M.A. ...	Principal, St. Joseph's College, Tiruchirapalli	100
Mr. M. S. Ekambara Mudaliar ...	Proprietor, Solden & Co., Madras-5	100
The Rev. L. Fernandez, S.J. ...	Rector, St. Joseph's College, Tiruchirapalli	100
Mr. K. S. Ganapathy, M.A. ...	Vice-Principal, M. D. T. Hindu College, Tirunelveli	100
Nawabzada Ghulam Abdul Khader Saheb ...	Ameer Mahal, Madras-14	100
Miss G. Gnanadickam, M.A. ...	Principal, Lady Doak College, Madurai	100
Mr. C. P. Gnanamuthu, M.A., D.SC. ...	Director, Zoology Laboratory, University of Madras	100
Mr. R. Gopala Ayyar, M.A., L.T. ...	Gopalapuram, Madras-6	100
,, P. S. Gopalakrishnan, B.A., B.L., F.C.A. ...	Chartered Accountant, 48, Thyagaraja Road, Madras-17	100
,, S. Gopalan, B.A., B.L. ...	Advocate, Sri Bagh, South Main Street, Tanjore	100
,, V. P. Gopalan Nambiar, M.A., B.L. ...	Advocate and Lecturer, 10/1-A, Lakshmi Talkies Road, Aminjikarai, Madras	100
,, R. Gopalaswami Iyengar, B.A., B.L. ...	Advocate, 19, Ramaswami Street, T'Nagar, Madras-17	100
The Rev. D. Gordon, S.J. ...	St. Mary's, Dindigul	100
Mr. R. Govindarajan ...	Director, King Institute, Guindy	100
Mrs. R. Govindarajan, M.A., L.T. ...	Head Mistress, Lady M. Ct. Muthiah Chettiar Girls' High School, Purasawalkam, Madras	100
,, S. Govindarajulu, M.A., LL.B., Bar-at-Law ...	Vice-Chancellor, Sri Venkateswara University, Tirupati	200
Dr. M. R. Guruswami Mudaliar, M.D., G.M. ...	Sladens Gardens, Kilpauk, Madras-10	100
Mr. V. Hanumantha Rao, I.A.S., Retd. ...	Vijaya Sai Vihar, 9, Rutland Gate, Nungambakkam, Madras-6	100
Mr. K. Hariharan ...	Managing Director, M/s. George Oakes Ltd., Hari Nivas, Murrays Gate Road, Madras-18	100
Mrs. K. Harris	Professor of Biology, Madras Veterinary College, Madras	100

Name		Address	Rs.
Miss A. R. Iravathy, B.A. (HONS.), Ph.D., B.Ed.	...	Principal, Queen Mary's College, Madras-4	100
Mr. S. Issac, M.A., L.T.	...	Principal, Sri Pushpam College, Poondi	100
,, F. Jacob, M.A.	...	Professor, American College, Madurai	100
Dr. M. K. Jacob, M.B., B.S., D.P.H.	...	Professor, Stanley Medical College, Madras	100
Mr. K. Jacob Louis	...	19-A, Vannier Street, Madras-1	100
,, P. Jacob Peters	...	Regional Manager, M/s. Garlic & Co. (Private) Ltd., 26, Errabalu Chetty Street, Madras-1	100
Mrs. Jacob Peters	...	c/o Mr. P. Jacob Peters do	100
Mr. K. S. Janakiraman	...	The International Clearing and Shipping Agency, 50, Sir Theagaraya Road, Madras-17	100
,, R. Janardhanam Naidu, B.A., L.T., D.L.S., F.L.A.		Librarian, University Library, Madras	100
,, Jayantilal Sanghrajka	...	Branch Manager, M/s. Jeevanlal Ltd., 127, Mint Street, Madras-1	100
,, V. S. Jayaraman, B.E., A.M.I.E. (Ind.) A.I. chem.E.,	...	Professor A. C. College of Technology, Guindy	100
,, S. Jesurathnam, B.A., B.SC.	...	Principal, Voorhees College, Vellore	100
,, John V. Aseervatham, M.A., L.T., M.L.C.	...	Principal, Christ Church School, Mount Road, Madras	100
Dr. S. Jones, D.SC., F.Z.S.I.	...	Research Officer, Central Fisheries, Kozhikode	101
Sr. Juliana Fernandez, M.A., L.T.	...	Principal, Auxilium College, Katpadi	100
Dr. A. Kaliappan	...	Medical Practitioner, Madurai	100
Mrs. L. Kallianikutti Amma, M.A., L.T.	...	62-B, Mowbrays Road, Madras 18	100
Mr. R. Koteswara Rao, I.A.S.	...	(Retd.), I Main Road, Gandhinagar, Madras-20	100
,, Krishnadas Agrawal	...	Managing Agent, Ratna Sugar Mills, 121, China Bazaar Road, Madras-1	100
Diwan Bahadur R. V. Krishna Iyer, B.A., M.L.	...	7, Chitrakulam, North Street Mylapore, Madras-4	100
Mr. S. Krishna Iyer	...	53, Sir Md. Usman Road, T'Nagar, Madrar-17.	100

Name		*Address*	*Rs.*
Mr. C. V. Krishnamachari, B.A., B.L.	...	Advocate, 27, Telugu Brahmin Street, Coimbatore	100
Sir V. T. Krishnamachari	...	11, York Road, New Delhi	100
Mr. B. R. Krishnamoorthy, M.A.L.T.	...	Principal, P. S. G. Arts College, Peelamedu, Coimbatore	100
,, D. Krishnamurthi	...		100
Dr. M. S. Krishnamurthy	...	Medical Practitioner, Madurai	100
Mr. R. Krishnamurthi, M.A.	...	Principal, Pachaiyappa's College, Madras	100
,, T. S. Krishnamurthi,	...	President, Rotary Club, Tanjore	100
,, V. S. Krishnamurti, M.A.	...	Lecturer, Raja Serfoji College, Tanjore	100
,, M. V. Krishnamurti Rao, B.A., B.L.	...	Advocate and Member, National College Council, Royapalayam House Srirangam	100
,, A. L. Krishnan, M.A.	...	Vivekananda College, Maras-4	100
Dr. R. G. Krishnan, F.R.C.S.,	...	Dean, Stanley Medical College, Madras	100
Mr. S. Krishnan	...	Principal Vivekananda Training College, Triruparayoturai	100
Dr. V. S. Krishnan, M.A., D.SC.	...	Head of Mathematics Department, Madras, University, Madras	100 100
Dr. A. Krishnaswami, M.P.	...	56, Dr. Alagappa Chettiar Road, Madras-7	100
Diwan Bahadur Dr. P. Krishnaswami, M.B. & C.M. M.R.C.P.		15, Cathedral Road, Cathedral P.O., Madras-6	100
Miss V. Koman, B.A. (Hons.) L.T.	...	Principal, S.I.E.T. Women's College Teynampet, Madras	100
Mr. C. Kunhiraman,	...	Retired Judge, Madras High Court, Finchley, Harley's Road, Kilpauk, Madras	100
,, Alladi Kuppuswami, B.A., B.L.	...	Advocate, Luz Church Road, Madras-4	100
,, P. T. Kuriyakku,	...	Principal, Sanatana Dharma Sanskrit College, Pavaratti	100
Dr. G. S. Laddha, B.SC. Tech. M.S., Ch.E., P.hD.		Ag. Director, A. C. College of Technology, Guindy, Madras	100
Mr. Sm. L. Lakshmanan Chettiar	...	Correspondent, Annamalai Polytechnic, Chettinad	100

Name		*Address*	*Rs.*
Sir K. P. Lakshmana Rao,	...	69, Gandhinagar, Madras-20	100
Mr. P. Lakshmana Shenoi, B.A., L.T.	...	Asst. Christian High School, Udipi	101
Professor S. Lakshminarasimhan	...	A. M. Jain College, Meenambakkam, Madras-27	100
Mr. G. A. Lakshminarayanan	...	Divisional General Manager Indian Overseas Bank Ltd. Esplanade, Madras-1	100
,, S. Lakshminarayanan, M.A., L.T.	...	Principal, Govt. College, Kumbakonam	100
Rev. Lawrence Sundaram, S.J.	...	Principal, Beschi College, Shembaganur	100
Rev. J. R. MacPhail, M.A.	...	Principal, Madras Christian College, Tambaram	100
Mr. A. P. Madhavan Nair, M.A.	...	A. C. College of Technology, Guindy, Madras	100
Professor C. Mahadevan, M.A., D.SC.	...	Erskine College of Natural Sciences, Waltair	100
Dr. T. M. P. Mahadevan, M.A., Ph.D.	...	Professor of Indian Philosophy, University of Madras, Madras	100
,, T. V. Mahalingam, M.A., D.Litt.	...	Ag. Professor, Department of Indian History and Archaeology, University of Madras	100
Mr. M. S. A. Majid, B.A.	...	Lecturer, New College, Madras	100
Dr. S. G. Manavala Ramanujam, M.A., Ph.D.	...	Bhagya Govind, Poonamallee High Road, Madras	100
Mr. D. Mandappa	...	Professor of Anatomy, Madras Veterinary College, Madras	100
,, C. V. S. Manian	...	Partner, The United Scientific Co., Madras	100
,, G. M. Manjunathayya	...	Planter, Santicoppa, Coorg	100
,, I. D. Mantramurthi, G.M.V.C., B.V.SC.	...	Director of Animal Husbandry, Chepauk, Madras	100
,, Maria Gabriel	...	Lecturer in French, University of Madras	100
,, M. Mariappa Bhat, M.A., L.T.	...	Head of Kannada Department, University of Madras	100
,, P. Maruthai Pillai	...	Managing Director, Century Flour Mills Ltd., 221, Govindappa Naick Street, Madras-1	100
,, P. J. Mathai	...	Regional Manager, New India Assurance Co., Ltd., 1st Line Beach, Madras	100

Name	*Address*	*Rs.*
Mr. J. Mathan ...	Asst. Development, Secretary, Life Insurance Corporation of India, United India Life Building, Madras-1	100
Dr. K. N. Menon, M.SC., Ph.D., A.I.C., A.I.I.SC. ...	Professor of Organic Chemistry, A. C. College of Technology, Guindy, Madras	100
,, M. K. K. Menon, B.A., M.D. ...	Superintendent R. S. R. M. Lying in Hospital, Madras	100
Mr. L. Milapchand Dadha ...	Partner, Dadha & Co., Madras-3	100
Sry. Mona Hensman, B.A., (HONS.) ...	Principal, Ethiraj College for Women, Madras	100
Mr. Mohamed Hussain Nainar, M.A., LL.B., Ph.D.	Santhome High Road, Madras	100
,, Md. Syed, M.A., L.T. ...	Principal, Jamal Mohamed College, Trichinopoly	100
,, Naivasal Muhamed Hussain ...	General Secretary, V. M. E. Society, Vaniyambadi	100
,, S. Muhamed Usman ...	Deputy Director of Public Instruction, Madras	100
,, A. L. A. Mudaliar (c/o Dr. A. L. Mudaliar)	'Kensington', 164, Poonamallee High Road, Madras-10	100
,, M. G. Mukundaraja Ayyangar, B.A., B.L. ...	Advocate, Devakottai, (also member of Ramanad Dist. Board)	101
The Rev. L. D. Murphy, S.J. ...	Professor, Loyola College, Madras	100
Capt. T. Murugaiyan, M.A. ...	Principal, Rajah Serfoji's College, Tanjore	100
Mr. P. Muruga Manickam ...	Reader in Engg. A. C. College of Technology	100
,, A. Muthiah ...	Professor Pachaiyappa's College, Madras	101
,, M. M. Muthiah, M.A. ...	Chamundeswari Bagh, San Thome High Road, Mylapore, Madras-4	100
,, T. N. Muthuswami Iyer, M.A., F.A.SC. ...	Reader in Geology, Saugor, M.P.	100
Mr. K. Nagaraja Rao, M.A. ...	31, Reddi Rao Agraharam, Kumbakonam	101
Mrs. T. Nallamuthu Ramamurthi, M.A., L.T. ...	54, Edward Elliots Road, Madras-4	100
Mr. M. K. Nambiyar, LL.M. (Lond.) Bar-at-Law.	Saisadan, 35-A, Harrington Road, Madras-30	100
,, D. H. Nambudripad, M.A., B.L. ...	Advocate, 10, Alamelumangapuram, Mylapore, Madras	100

Name		*Address*	*Rs.*
Mr. S. Narasimhan, M.A., L.T.	...	Principal, A. M. Jain College, Madras	100
,, V. K. Narasimhan, M.A.,	...	Asst. Editor, " The Hindu ", Madras-2	100
,, L. Narayana Chettiar	...	14, Vallabhai Road, Tallakulam P.O., Madurai	100
,, D. Narayana Ayyar	...	Retd. Asst. Registrar, University of Madras, Mylapore, Madras-4	100
,, G. R. Narayana Iyer M.A., PhD.	...	Retired Principal, Sri Rama Nivas, Karikkamur Road, Ernakulam	100
,, M. Narayanamurthi, M.A.	...	Professor, Vivekananda College, Madras-4	100
,, S. Narayanan, M.A.	...	Asst. Professor Vivekananda College, Madras-4.	100
,, M. Madurai Narayanan, B.A., B.com.	...	190, North Avenue, New Delhi	101
,, Narayanan Nair	...	C/o Providence College, Calicut	100
,, C. R. Narayana Rao	...	Architecht, Karpagambalnagar, Luz, Madras-4	100
,, S. Narayanaswami	...	6, Chittaranjan Road, Teynampet, Madras-18	100
,, T. M. Narayanaswami Pillai, M.A., B.L. M.L.C.	...	Vice-Chancellor, Annamalai University, Annamalainagar	101
,, C. A. Natarajan	...	Chartered Accountant, Luz, Church Road, Madras-4	100
Haji Moulvi M. Nazir Hussain Sahib	...	Perambur, Madras	100
Mr. K. Nilakantan, B.A.	...	C/o Messrs B. G. Paul & Co., 4 Francis Joseph Street, Madras-1	101
Sri Rajasevapravina U. Padmanabha Kukillaya M.A., B.L.	...	Retd. Chief Justice, Travancore, Jagathy, Trivandrum	101
Sry. Padmini Raghavan	...	Charvi Balajinagar, Madras-14	100
Mr. A. Palaniswami, B.A., M.L.	...	Professor Law College, C. V. Raman Road, Alwarpet Madras-18	100
,, K. Panchapagesan, M.A.L.T.	...	Principal, Seshasayee Institute of Technology, Tiruchirapalli	100
Rao Sahib M. S. Palaniappa Mudaliar, B.A.	...	125, Raja Street, Coimbatore	100

Name	*Address*	*Rs.*
Mr. A. Y. S. Parisutha Nadar ...	Municipal Chairman, Tanjore	100
Major S. Parthasarathy, M.A. Dip. in Anthropology ...	Professor, Presidency College, Madras	100
Mr. C. R. Pattabhiraman, B.A., B.L. ...	Grove, Teynampet, Madras-18	100
,, Paul R. Dettman ...	American College, Madras	100
Sister Philomena, M.A. ...	Principal, Holy Cross College, Teppakulam, Tiruchirapalli	100
Dr. C. R. R. Pillai, M.D., M.R.C.P. ...	Hon. Physician, Stanley Medical College, Madras	100
,, M. B. Prabhu, M.D., M.R.C.P., M.M. ...	7/13, Haddows Road, Nungambakkam Madras	100
Mr. N. C. Prasad ...	The National Engineering Co., (Madras) Private Ltd. 379, Nethaji Road, Madras-1	100
Mr. V. R. G. K. M. Prasad ...	C/o Mr. K. Balasubrahmanya Iyer, Ashrama, Luz, Madras 4	100
His Highness The Prince of Arcot ...	Ameer Mahal, Madras-14	100
Dr. T. R. Purushothaman ...	Professor, Madura College, Madurai	100
Dr. K. V. Radhakrishnan ...	Medical Practitioner, Madurai	100
Mr. B. Raghave Baliga, B.A. (HONS.) L.T. ...	Principal, Govt. College, Mercara, Coorg.	100
Dr. C. Raghavachari, M.S., F.R.C.S. ...	Prof. of Surgery, Stanley Medical College Madras.	100
Dr. V. Raghavan, M.A.,Ph.D. ...	Prof. University of Madras.	100
Mr. T. R. Raghava Sastri, M.A. ...	Prof. Vivekananda College, Madras-4.	100
Dr. K. M. Rai, F.R.C.S., D.M.R. (LOND.) ...	Prof. of Radiology and Director, Barnard Institute of Radiology, 110, Lakeside, Mount Road, Madras.	100
Dr. K. Rajah Ayyar, B.A., B.L. ...	Advocate, Haridwar, Lloyd's Road, Madras.	150
Mr. D. V. Rajalakshman, M.A., M.SC., Ph.D., F.S.S.	Professor of Statistics, University of Madras	100
Dr. R. V. Rajan, M.S., F.R.C.P. ...	Director and Prof. of V. D. Institute of Venereology, Govt. General Hospital, Madras.	100
Mr. C. Rajam Ramaswami ...	Mylapore, Madras.	100
,, C. D. Rajeswaran, B.SC. (ECO. LOND.) ...	Principal, Mahajana College, Erode	100

Name	*Address*	*Rs.*
Mr. N. R. Ramachandra Iyer, M.A., L.T.	Ganapati Agratharam, Ponkunnu, Trichur P.O.	100
Dr. A. Ramachandran	Kensington, Poonamallee High Road, Madras-10	100
Mr. G. N. Ramachandran, M.SC., Ph.D. A.I.I.SC.	Prof. of Physics, University of Madras	100
Mr. P. C. Ramachandarn	Prof. Pachaiayappa's College, Madras	100
,, S. Ramachandran	Retd. Principal, 91, II Main Road, Bangalore-4	100
Dr. D. S. Ramachandra Rao, M.A., M.D.	'Dhanvada' No. 8, Khader Nawaz Khan Road, Madras-6	100
,, A. Rama Iyer, M.A.	Principal, Sree Narayanan College quilon	100
,, Alladi Ramakrishnan, B.SC., (HONS.) Ph.D.	Luz Church Road, Madras-4	100
,, A. S. Ramakrishnan, M.S.	Hon. Surgeon, Govt. Stanley Hospital, Madras	100
,, S. Ramakrishnan	17, Luz Church Road, Mylapore, Madras-4	100
Mr. V. N. Ramakrishnan	Lakshmi Vijayam, Church Road, Mysore	200
,, Y. Ramakrishna Prasad, B.A. (HONS.) B.L.,	8, Cresent Road, Gandhinagar, Madras-20	100
,, D. Ramalinga Reddy, B.A., B.L.	Advocate, Velliyur P.O., via Ikkadu, Trivellore	100
,, S. Ramalingaswamy	Joint Secretary, The Rajah Serfoji's College, Tanjore	100
,, V. V. Raman	A. M. Jain College, Meenambakkam, Madras 27	100
Mrs. Ramanadha Babu	56, Second Main Road, Gandhi Nagar, Madras 20	100
Mr. A. Ramanathan, M.A., L.T.	Principal, A. V. C. College, Mayuram	100
Mr. P. N. Rama Subramanyam, B.A., M.B., B.S.	Sucharira, St. Mary's Road, Teynampet, Madras 18	100
Mr. G. Ramaswami	Tanjore	100
Capt. N. Ramaswami, M.A.	Ashog Bhavan, Tiruchirapalli	100
Mr. O. A. Ramaswamy, B.A.	C/o Messrs O. A. Arumuga Mudaliar & Co., Yarn & Cloth Merchant, Erode	100 100
Dr. P. Ramaswami	Medical Practitioner, Madurai	100
Mr. V. V. Ramaswami, M.L.C.	Planter, Virudhunagar	100
,, K. Ramaswamy Ayyangar, B.A., B.L.	Advocate, Krishnagiri	100

Name		*Address*	*Rs.*
Sir C. P. Ramaswami Iyer, B.A., B.L., LL.D.	...	Teynampet, Madras	200
Diwan Bahadur N. Ramaswami Iyer, B.A., B.L.	...	Correspondent, Sithalakshmi Ramaswami College, Trichi	100
Mr. M. S. Ramaswami Iyer,	...	(for Hotels Association), Saravana Bhavan, Tanjore	100
,, V. K. Ramaswami Mudaliar, M.L.A.	...	Sullivans Gardens Street, Mylapore, Madras	100
Diwan Bahadur K. S. Ramaswami Sastri, B.A., B.L.		Retd. District & Sessions Judge, 45, Lloyds Road, Madras	100
Dr. V. Rangachari, M.C., M.S., D.O.	...	Lecturer in Ophthalmology, Stanley Medical College, Madras	100
Mr. P. K. Ranganayakulu	...	Deputy Director of Public Instruction, Madras-6	100
,, S. Rangarajan	...	Actuary South Zone, Life Insurance Corporation of India United India Life Buildings, Madras - 1	100
,, Rasheed Ahmed Sayeed	...	Kashana, Madras-18	100
,, R. Ravi Varma, M.A. (Lond.)	...	Registrar, University of Madras	100
Miss Renuka Mukherji, M.A.	...	Principal, Women's Christian College, Madras	100
Dr. Safiullah, M.B., B.S.	...	Khajamalai, Tiruchirapalli	100
Mr. P. Sambamoorthy, B.A., B.L.	...	Reader in Indian Music, University of Madras	100
,, K. S. Sambasiva Iyer	...	President, District Board, Tanjore	100
Miss G. R. Samuel	...	Principal, St. Christopher's Training College, Madras	100
Mr. N. Sanjeevi, M.A.	...	Head of the Dept. of Tamil, Pachaiyappa's College, Kancheepuram	101
Dr. K. S. Sanjivi, M.D.	...	Prof. of Medicine, Madras Medical College, 56, St. Mary's Road, Teynampet, Madras-18	100
Mr. S. N. N. Sankaralinga Iyer	...	21, Maharaja Surya Rao Road, Madras	100
Dr. A. Sankaran, M.A., Ph.D.	...	Professor, Vivekananda College, Madras	100
Mr. N. Sankaran	...	Deputy Commissioner, Corporation of Madras-7	100
Prof. P. Sankaranarayanan, M.A.	...	Prof. Vivekananda College, Madras-4	100
Prof. T. S. Sankaranarayana Pillai, M.A., L.T.	...	Prof. Pachaiyappa's College, Madras	100

Name		Address	Rs.
Dr. M. Santosham	...	Municipal Councillor, 66, High Road, Madras-8	100
,, Sarada Raju, B.A. (HONS.), Ph.D.	...	Koyambedu, (*via*) Villivakkam	100
Mrs. Saraswathy Vaidyasubramanyam	...	'Lochani', Raja Annamalaipuram, Madras-28	100
Mr. P. S. Sarma, B.SC. (HONS.) M.SC., Ph.D.	...	Prof. of Biochemistry, University of Madras	100
Miss S. Saroja, M.A., D.S.S.	...	Lecturer, S. I. E. T. Women's College, Madras	100
Mr. Chavali S. Sastri	...	Chartered Accountant, Greenways Road, Adyar, Madras	100
Dr. C. Satyanarayana, M.S., D.L.O.	...	Prof. Stanley Medical College, Madras	100
,, G. V. Satyanarayanamurti, M.B. B.S., M.D.	...	Prof. Andhra Medical College, Visakhapatnam	100
Mr. S. J. Savarirayan, M.A.	...	Principal, American College, Madurai	100
,, M. P. Sebastian M.SC.	...	Prof. of Chemistry, Loyola College, Madras	150
,, T. R. Seshadri, B.A., B.L.	...	Advocate, Cuddapah	100
,, R. P. Sethu Pillai, B.A., B.L.	...	Prof. of Tamil, University of Madras	100
,, N. Shankar Bhat, B.A., B.L.	...	Labour Officer, B. & C. Mills, Ltd., Madras	100
,, S. Shankar Raju Naidu, M.A.	...	Head of the Department of Hindi University of Madras	100
,, M. K. Shanmugham, M.A., L.T.	...	Principal, Sri Theagaraya College, Madras	100
,, P. Shunmugam	...	Asst. Prof. Pachaiyappa's College, Madras	100
,, M. Shunmukhasundara Mudaliar, M.A., L.T.	...	Principal, Pachaiyappa's College, Kancheepuram	100
,, S. Sivaraman, M.A., L.T.	...	Principal, H.K.R.M. College Uthamapalayam	100
,, K. A. Soosai, S.J., B.A. (HONS.)	...	Principal, St. Xavier's College, Palayamkottai	100
Dr. K. A. Srinivasan	...	Medical Practitioner, Madurai	100
Mr. K. V. Srinivasan, B.A., B.L.	...	Advocate, Vasantha Vilas, Manojiappa Street, Tanjore	100
,, K. Srinivasan	...	Mirasdar & President, Srirangam Town Congress Committee Srirangam	100
,, P. Srinivasan	...	Personal Department, Life Insurance Corporation of India, United India Building, Madras-1	100

Name		*Address*	*Rs.*
Mr. K. V. Srinivasa Iyengar	...	President, National College Council Trichy	100
,, A. Srinivasaraghavan, M.A.	...	Principal, V. O. C. Chadambaram College, Tuticorin	100
,, T. P. Srinivasavaradan, B.A., L.T.	...	Headmaster, Hindu High School, Triplicane, Madras-5.	100
,, V. Subbiah Pillai	...	Managing Director, South Indian Saiva Siddhanta Works Publishing Society (Tinnevelly) Ltd. 1/140, Broadway, Madras	100
,, C. R. V. Subban	...	Grove, Teynampet, Madras-18	100
,, N. Subbaraya Iyer, B.A., B.L.	...	Advocate, Pelathope, Mylapore, Madras	100
,, D. V. Subba Reddy, M.B., B.S., M.SC.	...	Prof. Andhra Medical College, Vizagapatam	100
,, Namali Subrahmanaya Iyer, B.A.	...	Retd. Sub-Registrar, Nemeli Village, Chingleput	100
,, K. Subrahmanyan	...	"Swastika", Luz Church Road, Mylapore, Madras-4	100
,, R. Subrahmanyan, B.SC., M.D., M.R.C.P.	...	Physician, Govt. General Hospital, Madras	100
,, Rao Bahadur V. S. Subramanyan	...	"Shanmugam", 1, Cenetaph Road, Madras-18	101
,, C. R. Sundaram	...	"Grove" Teynampet, Madras-18	100
,, N. Sundaram Iyer, M.A.	...	Principal, Vivekananda College, Madras-4	100
H. E. Rt. Rev. R. A. Sundaram	...	Bishop of Tanjore, Bishop House, Tanjore	100
Dr. B. Sundara Raj	...	Park View, Miller's Road, Kilpauk, Madras-10	100
Mr. N. R. Sundararaja Iyer	...	Mirasdar and Secretary, National College Committee Tiruchirapalli	100
,, B. T. Sundararajan, B.A., B.L.	...	Advocate, 'Gita' Poonamallee High Road, Vepery, Madras.	100
,, N. D. Sundaravadivelu, M.A., L.T.	...	Director of Public Instruction, Madras	100
,, V. Sundaresan	...	Additional Professor, Madura College, Madurai	100
,, V. Suresh	...	Lecturer, Pachaiyappa's College, Madras	100
,, P. D. Swaminatha Mudaliar, B.A.	...	48, Thiagaraja Road, T'Nagar, Madras	100
,, P. S. Swaminathan	...	Partner, The United Scientific Co., Madras	100

Name		*Address*	*Rs.*
Mr. S. Swaminathan, B.A., B.L.	...	Advocate, Luz Avenue, Mylapore, Madras-4	100
,, Syed Husan	...	111, Moore Street, P. B. Box 1273, Madras-1	100
,, A. N. Tampi, M.A.	...	Principal, Alagappa College, Karaikudi	100
Miss F. Taylor, R.N., M.SC.	...	Dean, School of Nursing, Vellore	100
Mr. P. Thangarajan, B.SC., (HONS.)	...	Principal, V. H. H. Senthikumara Nadar College, Virudunagar	100
Dr. V. R. Thayumanaswami, M.S., F.R.C.S.	...	1, Bundla Dhanammal Street, Panchavadi, Madras-31	100
Mr. V. Thiruvenkatachary, M.A., L.T.	...	Principal, New College, Madras	100
,, V. K. Thiruvenkatachary, M.A., B.L.	...	Advocate-General, 132, Lloyds Road, Madras-6	100
,, A. V. Thomas, M.P.	...	133, Poonamallee High Road, Madras-10	100
,, B. M. Tirunaranan, B.A. (HONS.)	...	Principal, Government Arts College, Coimbatore	100
,, T. Totadri Iyengar, M.A., L.T.	...	Principal, Madura College, Madurai	100
The Rev. W. Utarid, S.J.	...	Principal, St Xavier's Training College, Palayamkottai	100
Dr. N. Vaidyanathan, M.D.,	...	Professor of Medicine, Stanley Medical College, Madras	100
Mr. P. S. Vaidyanathan, B.A.	...	Asst. Registrar, University of Madras, 23, Thandavaroyan Street, Royapettah, Madras-14	100
,, V. Vaidyasubramanyan	...	Private Secretary to the Rajah of Chettinad, Raja Annamalaipuram, Madras	100
,, C. A. Vaithyalingam, B.A., B.L.	...	Advocate, Luz Church Road, Madras-4	100
,, G. Varadachari, M.A.	...	Principal, National College, Tiruchirapalli	100
,, M. Varadarajan, M.A., M.O.L., Ph.D.	...	Professor of Tamil, Pachaiyappa's College, Madras	100
Kumari M. Varughese, M.A., T.D. (Lond.),	...	Principal, Government, Training College, Kozhikode	100
Mr. K. Vasudevan, M.A.	...	Professor Vivekananda College, Mylapore, Madras-4	100
,, S. Vasudevan, B.SC.	...	Mirasdar, Marudur, Tirchirapalli District	100
Dr. K. Vasudeva Rao	...	6, Dr. Thomas Road, Madras-17	100

Name		*Address*	*Rs.*
Mr. A. R. Vedanayakam	...	Lecturer in Animal Husbandry, Madras Veterinary College, Madras	100
,, J. Vedasiromani, M.A., B.L.	...	Principal, St. John's College, Palayamkottai	100
,, A. P. C. Veerabahu, B.A.	...	Hon. Secretary, V. O. Chidambaram College, Tuticorin	100
,, K. Veeraswamy, B.A., B.L.	...	Advocate, 46, III Main Road, Gandhinagar, Madras-20	100
,, G. Venkatachalam	...	Research Officer, Animal Nutrition, Madras Veterinary College, Madras-7.	100
,, K. Venkatakrishnan	...	Royal Insurance Co., Ltd., 310, Linghi Chetty Street, Madras-1	100
,, G. Venkataraman	...	Professor Vivekananda College, Mylapore, Madras-4	100
,, T. K. Venkataraman, M.A., L.T.	...	Professor Pachaiyappa's College, Madras	
,, Rajadharma Pravina P. Venkataramana Rao, B.A., B.L.	...	16, Victoria Crescent, Egmore Madras-8	100
,, P. Venkataramana Raju, B.E., C.E., (HONS) I.S.C.	...	Shangrila, 14, 2nd Crescent Park Road, Gandhinagar, Adyar, Madras-20	100
,, N. Venkata Rao, M.A.	...	Head of Telugu Department, University of Madras	100
,, W. V. Venkata Rao, M.A.	...	Professor of English, 11/10-A, McNicholl Road, Chetput, Madras	100
,, R. K. Venkatasami Naicker	...	Secretary, Perundurai T. B. Sanatorium and President, House Mortgage Bank, Erode	100
,, G. C. Venkatasubba Rao, B.SC., M.L.	...	Principal, Law College, Osmania University, Hyderabad, Dn.	100

Name		Address	Rs.
Mr. K. S. Venkatesan, M.A.	...	Professor Madura College, Madurai	100
,, N. Venkateswara Iyer	...	Proprietor, College House, Madurai	100
Dr. A. Venugopal	...	Kensington, Poonamallee High Road, Madras	100
Mr. B. Venugopal	...	Lecturer in Chemistry, Madras Veterinary College, Madras	100
G. Venugopalan	...	Oriental Fire & General Insurance Co., National Insurance Building, Madras-1	100
Mrs. Visalakshi Narayanaswami	...	6, Chittaranjan Road, Teynampet, Madras-18	100
Mr. S. Viswanathan	...	Printer & Publisher, 11, McNicholl Road, Chetput, Madras-31	101
,, C. R. Wierenga, M.A., D.D.	...	Mission Compound, Vellore	100
,, F. D. Wilson	...	Lecturer, Madras Veterinary College, Madras	100
Dr. M. S. Yegnarayanan, M.B.B.S.	...	Sankaralaya Nursing Home, North Veli Street, Madurai	100
Mr. C. W. B. Zacharias, M.A.	...	1, Ranganathan Avenue, Kilpauk, Madras	100

MEMBERS OF THE PUBLICITY COMMITTEE

1 Dr. P. V. Cherian (Convener)
2 Sri A. Srinivasa Raghavan
3 ,, P. B. Janardhan
4 ,, M. Santhappa
5 ,, P. D. Swaminatha Mudaliar
6 ,, G. Krishnan
7 ,, G. V. Krishna Rao
8 ,, M. Govinda Rao
9 ,, K. N. Ezhutachan
10 ,, R. Janardhanam Naidu
11 ,, K. K. Nair
12 ,, K. Diraviyam
13 ,, V. K. Narayana Menon
14 ,, K. K Pillai
15 ,, T. S. Sadasivan
16 ,, M. Mariappa Bhat
17 Sri T. M. P. Mahadevan
18 ,, G. S. Laddha
19 ,, S. Krishnamurti
20 ,, S. Velayudham
21 The Rev. D. Thambuswami
22 Sri K. Swaminathan
23 Allan Taylor, Esq.
24 Sri S. A. Govindarajan
25 ,, C. R. Srinivasan
26 ,, N. K. Thirumalachari
27 ,, S. S. Vasan
28 ,, S. Sambhu Prasad
29 ,, T. Sadasivam
30 ,, Douglas V. Theodore
31 ,, C. S. Rama Rao Saheb
32 ,, Kasturi Srinivasan
33 ,, K. Subramanian

MEMBERS OF THE PUBLICATION COMMITTEE

1 Sri K. Balasubrahmanya Ayyar (Convener)
2 ,, R. Krishanamurti
3 ,, R. Balakrishna
4 ,, K. K. Pillai
5 ,, R. Bhaskaran
6 ,, T. M. P. Mahadevan
7 ,, P. Subbaroya Sarma
8 ,, T. S. Sadasivan
9 ,, C. P. Gnanamuthu
10 ,, S. Velayudham
11 Charles Henry Alexandrowicz, Esq.
12 Sri V. Raghavan
13 ,, S. Subramanya Sastri
14 ,, R. P. Sethu Pillai
15 Sri M. A. Dorairangaswami
16 ,, B. R. Purushothama Naidu
17 ,, N. Venkata Rao
18 ,, Mohammad Yousuf Kokkan
19 ,, S. Shankar Raju Naidu
20 ,, V. S. Muthiah
21 ,, R. Madhavan
22 ,, K. N. Menon
23 ,, D. V. Rajalakshman
24 ,, D. Ramalinga Reddi
25 ,, P. B. Janardhan
26 ,, M. Mariappa Bhat
27 ,, G. S. Laddha
28 ,, S. Krishnamurti

MEMBERS OF THE EXHIBITION COMMITTEE

1 Dr. U. Krishna Rao, (Convener)

2 Sri T. Balakrishnan Nayar (Convener)

3 The Director of Public Instruction, Madras

4 ,, Director of Medical Services, Madras

5 ,, Director of Public Health, Madras

6 ,, Director of Agriculture, Madras

7 ,, Director of Industries and Commerce, Madras

8 ,, Joint Director of Industries and Commerce, Madras

9 ,, Director of Handlooms, Madras

10 ,, Director of Animal Husbandry, Madras

11 ,, Director of Bus Transport, Madras

12 ,, Director of Information and Publicity, Madras

13 ,, Conservator of Forests, Madras

14 ,, Dean, Madras Medical College and Government General Hospital, Madras

15 ,, Principal, Madras Veterinary College, Madras

16 ,, Registrar of Co-operative Societies, Madras

17 The Chief Engineer for Irrigation, Madras

18 ,, Chief Engineer for Public Works Department, Madras

19 ,, Chief Engineer for Electricity, Madras

20 ,, Chief Engineer for Highways, Madras

21 ,, Physics and Soil Mechanics Officer, Public Works Department, Madras

22 ,, Administrative Officer, Integral Coach Factory, Madras

23 Sri Abdul Hameed Khan

24 Major B. H. Marley, Principal, College of Engineering, Guindy

25 Sri G. S. Laddha, Ag. Director, A. C. College of Technology, Guindy

26 ,, K. N. Srinivasan, Mayor of Madras

27 The Commissioner, Corporation of Madras

28 ,, City Engineer, Corporation of Madras

29 ,, Water Works Engineer, Corporation of Madras

30 ,, Education Officer, Corporation of Madras

31 ,, Health Officer, Corporation of Madras

32 Sri V. R. Ramanatha Iyer, Ex-Mayor of Madras

33 ,, L. M. Chitale

34 ,, S. J. Savarirayan

35 ,, A. Ramanatha Pillai

36 ,, R. G. Krishnan, Dean, Stanley Medical College, Madras

37 Dr. T. Janardhanan, Vice-Principal, Madras Medical College, Madras

38 Sri K. K. Pillai

39 ,, T. V. Mahalingam

40 ,, M. Arokiaswami

41 ,, V. S. Krishnan

42 ,, M. Venkatraman

43 ,, P. Subbaroya Sarma

44 ,, M. Shantappa

45 ,, C. V. Subramanyan

46 ,, K. Ramakrishnan

47 ,, C. P. Gnanamuthu

48 Sri S. Krishnaswami

49 ,, G. N. Ramachandran

50 ,, P. R. Jagapathy Naidu

51 Baron U. R. Ehrenfels, Esq.

52 Sri M. S. Gopalakrishnan

53 ,, B. Bhaktavatsalu Naidu

54 ,, V. Raghavan

55 ,, Abu Hashim Sayed Usha

56 ,, M. Udaya Varma Raja

57 ,, K. N. Nilakanta Iyer

58 ,, M. S. Subramanya Iyer

59 ,, B. Chennakesavan

60 ,, P. Murugamanickam

61 ,, N. N. Subrahmanyam

62 ,, B. L. Sadananda Rao

63 ,, S. Krishnamurti

64 ,, B. S. Krishnamurti

65 ,, Y. Nayudamma

LIST OF MEMBERS OF THE APPEALS COMMITTEE

Main Committee

1 Sri M. A. Chidambaram Chettiar (Chairman)
2 ,, S. Anantaramakrishnan, (Vice-Chairman)
3 Rajah Sir M. A. Muthia Chettiar
4 Mr. R. E. Castell
5 Sri A. M. M. Murugappan Chettiar
6 ,, V. R. Ramanatha Iyer
7 ,, C. R. Srinivasan
8 ,, K. S. G. Haja Shareef
9 ,, P. D. Swaminatha Mudaliar
10 ,, Raja Swami Doss

REGIONAL SUB-COMMITTEES

(Constituted by the Appeals Committee for the City of Madras)

NORTH MADRAS

1 Sri M. K. Shanmugam, Principal, Sir Theagaraya College, Washermanpet, Madras-21
2 Sri C. Parthasarathi Naicker, President, Sir Theagaraya College, Managing Committee, Washermanpet, Madras-21
3 Sri P. T. Munuswami Chettiar, Secretary, Sir Theagaraya College, Managing Committee, Washermanpet, Madras-21
4 Sri M. Radhakrishna Pillai, 29, Rangachari Road, Alwarpet, Mylapore, Madras-4
5 Dr. A. Ranganathan, Ex-Health Officer, Corporation of Madras, 22, Kappalpolu Chetty Street, Washermanpet, Madras-21
6 Sri A. Nagappa Chettiar, 44, Spur Tank Road, Madras-8
7 Sri A. A. Rasheed, 11-A, Sydenhams Road, Vepery, Madras

CENTRAL MADRAS

8 Dr. U. Krishna Rao, "Hawarden", Lauder's Gate Road, Madras-7
9 Sri Pandurangiah, Messrs. Vummidi Ramiah Chetty, Guruswamy Chetty & Co., 25, Netaji Subhas Road, Madras-1
10 Sri B. M. Kumbhat, Secretary, A. M. Jain College, 21, China Bazaar Road, Madras-1
11 Sri M. Ubayadullah, 4, Covelong Muthugramani Street, Madras-3
12 Sri M. Kuppusami Naicker, 15, Sembudoss Street, Madras-1
13 Sri V. S. Subramania Iyer, 2, Cenotaph Road, Madras-18
14 Sri Jamal Mohideen, 16, Thambu Chetty Street, Madras-1

15 Sri Abdul Majid, 34, First Main Road, Gandhinagar, Adyar, Madras-20
16 Sri Lalchand Dadha, Dadha Buildings, Mint Street, Madras-1
17 Sri S. Narayanaswami, Messrs Chitra & Co., Madras
18 Sri Brahmayya, Auditor, Brahmayya & Co., Madras-1

WEST MADRAS

19 Sri R. Krishnamurti, Principal, Pachaiyappa's College, Madras
20 Miss J. F. Forrester, Acting Principal, St. Christopher's Training College, Vepery, Madras-7
21 Mrs. Mona Hensman, Principal, Ethiraj College for Women, Madras-8
22 Miss R. Mukerji, Principal, Women's Christian College, Madras-6
23 Sri Nazir Hussain, 11, Perambur High Road, Madras-12
24 Sri H. M. Jagannathan, 16, Veeraraghavan Street, Madras-12
25 Sri Wilfred Pereira, 2, Hunter's Road, Vepery, Madras-7
26 Mrs. R. Govindarajan, Headmistress, Lady Muthiah Chettiar's Girls' High School, Purasawalkam, Madras-7

SOUTH–WEST MADRAS

27 The Rev. S. Arulsami, s.j., Principal, Loyola College, Madras-31
28 Sri V. Thiruvenkatachari, Principal, The New College, Royapettah, Madras-14
29 Sri D. T. Chiranjivi, Principal, Meston Training College, Royapettah, Madras-14
30 Sri H. D. Rajah, 19, Boag Road, Madras-17
31 Sri P. Suryanarayanan, 8, Boag Road, Madras-17
32 Sri K. M. Subrahmanyan, 10, Ramanujam Street, T. Nagar, Madras-17
33 Mr. C. S. Sastri, Agent, Central Bank of India, Madras-1
34 Sri Nagi Reddi, Vauhini Studios, 1, Kodambakkam High Road, Madras

SOUTH MADRAS

35 Sri K. Balasubrahmanya Ayyar, "Ashrama", Luz, Mylapore, Madras-4
36 Sri N. Sundaram Iyer, Principal, Vivekananda College, Madras-4
37 Sri M. Subbaroya Ayyar, Secretary, Vivekananda College, Managing Committee, Mylapore, Madras-4
38 The Rev. Mother M. Proinsias, Principal, Stella Maris College, Mylapore, Madras-4
39 Kumararajah Sri M. A. M. Muthiah Chettiar, "Chettinad House", Madras-28
40 Sri M. V. Arunachalam Chettiar, "Chamundeswari Bagh", Santhome High Road, Mylapore, Madras-4
41 Sri S. Narasimha Ayyangar, Principal, A. M. Jain College, Meenambakkam, Madras
42 Sri Rasheed Ahmed Sayeed, "Kashana", Seshadri Road, Alwarpet, Madras-18
43 Sri Balarama Rao, H–11, Second Main Road, Adyar, Madras-20
44 Mrs. Narayanaswami, C/o Mr. S. Narayanaswami, Messrs. Chitra & Company, Madras
45 Mrs. Basheer Ahmed Sayeed, "Sadhr Gardens", Murray's Gate Road, Alwarpet, Madras-18
46 Srimathi Ambujam Ammal, 96, Mowbray's Road, Madras-18

MEMBERS OF THE ENTERTAINMENTS COMMITTEE

1 Mrs. Tara Cherian (Convener)
2 Mrs. Mona Hensman
3 Sri M. K. Shanmugam
4 Sri Alexander Gnanamuttu
5 Mrs. Basheer Ahmed Sayeed
6 Srimathi Rukmani Devi Arundel
7 Sri S. S. Vasan
8 ,, Handel Manuel
9 ,, P. Sambamurti
10 ,, V. Raghavan
11 Miss A. R. Iravati
12 Sri Abdul Hameed Khan
13 ,, V. A. Devasenapathi
14 ,, D. V. Rajalakshman
15 ,, E. R. B. Shanmugasundaram
16 Kumari B. Sulochana
17 Sri G. S. Sundaram
18 ,, S. Ramakrishna Sastri
19 ,, S. Krishnan Nayar
20 ,, K. Kunjunni Raja
21 ,, P. B. Janardhan
22 ,, B. Jagannadhaswami
23 ,, B. S. Venkatasubba Rao
24 ,, R. Madhavan
25 ,, M. N. Parthasarati
26 ,, N. S. Sethuraman
27 ,, V. K. N. Menon
28 Sri Nagi Reddi
29 Dr. Coopper
30 Sri Musiri Subrahmanya Ayyar
31 Mrs. Rekha Menon
32 Kumari Sitachari

MEMBERS OF THE HOSPITALITY COMMITTEE

1 Sri George Kurian (Convener)
2 Dr. U. Krishna Rao (Convener)
3 Sri Abdul Hameed Khan
4 ,, M. Arokiasami
5 ,, E. R. B. Shanmugasundaram
6 ,, K. Ramakrishnan
7 ,, S. Ramanathan
8 ,, K. Venkateswara Sarma
9 ,, M. Govinda Rao
10 ,, S. Shankar Raju Naidu
11 Mrs. Ellen Sharma
12 Sri A. Maria Gabriel
13 Sri P. B. Janardhan
14 The Manager, Madras Telephones, Madras.
15 Sri A. P. Madhavan Nair
16 Mrs. Tara Cherian
17 Mrs. Ruth Morris
18 Mrs. Clubwala Jadhav
19 The Principal, S.I.E.T.
20 The Principal, Q.M.C.
21 The Principal, L.W.T.C.
22 The St. Christophers Training College
23 Ethiraj College

MEMBERS OF THE SPORTS COMMITTEE

1 The Rev. L. D. Murphy, s.j. (Convener)
2 Sri R. Krishnamurti
3 ,, M. K. Shanmugam
4 Major B. H. Marley
5 The Rev. X. Ehrhart, s.j.
6 Sri S. Chopde
7 ,, T. E. Shanmugam
8 ,, G. A. Dharmarajan
9 ,, M. G. Subba Rao
10 ,, S. Krishnamurti
11 ,, R. A. Quraishi
12 Sri O. K. Balakrishnan
13 ,, T. Muniratnam
14 ,, A. Padmanabha Naidu
15 ,, C. A. Abraham
16 ,, S. Narayanan
17 ,, P. R. Subramaniam
18 ,, K. Narasimhachari
19 Mrs. Moses
20 ,, Joseph
21 Miss Ooman
22 Sri A. G. Kanakaraj (Secretary)

DELEGATES ATTENDING THE CENTENARY CELEBRATIONS

Foreign Delegates from the Commonwealth Universities

UNITED KINGDOM

Name of Institution		*Name of Delegate*
University of Oxford	...	Professor J. R. Hicks, B.Litt., M.A., Drummond Professor of Political Economy, All Souls College, Oxford
University of Birmingham	...	Dr. Robert Aitken, Vice-Chancellor, University of Birmingham, Birmingham
University of Cambridge	...	Sir Harold Spencer Jones, K.B.E., F.R.S., M.A., SC.D., Honorary Fellow of Jesus College, The Royal Institution, Albemarle Street, London W-1
University of London *and* University of Manchester	...	Dr. Douglas William Logan M.A., D.Phil., D.C.L., LL.D., Principal, University of London, London W. C. I.
University of Exeter	...	Dr. J. W. Cook, D.SC., Ph.D., (Lond.), Hon. SC.D. (Dublin), F.R.S., Vice-Chancellor, University of Exeter, Exeter, Devon
University of North Staffordshire	...	Dr. W. A. Jenkins, C.I.E., D.SC. (Sheff.) Vice-Chancellor, University of Dacca, East Pakistan.

CANADA

Laval University	...	Rt. Rev. Msgr. Alphonse-Marie Parent, P.A., D.Ph., D.Th., Rector (President), Laval University, Quebec City, P. Q.,
University of Western Ontario	...	Dr. G. Edward Hall, A.F.C., M.S.A., M.D., Ph.D. LL.D., D.es.S., President and Vice-Chancellor, University of Western Ontario, London, Ontario

CANADA—(*Contd.*)

Name of Institution		*Name of Delegate*
Nova Scotia Technological College, Halifax, Nova Scotia and Mount Allison University, Sackville, New Brunswick		Donald A. Redmond Esq., B.SC. B.L.S., M.S. in L.S., Librarian and Lecturer in Technical Literature

AUSTRALIA

University of Sydney	...	Prof. T. G. Room, SC.D., F.R.S., Dean of the Faculty of Science and Professor of Pure Mathematics, University of Sydney, Sydney

NEW ZEALAND

University of New Zealand Canterbury Agricultural College Canterbury University College, Christ Church C. I.		Dr. F. J. Llewellyn, Rector, Canterbury University College, Christ Church, C. 1., New Zealand

HONG KONG, MALAYA

The Royal University of Malta	...	Dr. Jos A. Manche, B.SC., M.D., Vice-Chancellor and Rector Magnificus, The Royal University of Malta
University of Hong Kong	...	Brigadier L. T. Ride, C.B.E., M.A., D.M., B.Ch., LL.D., Vice-Chancellor, University of Hong Kong Dr. Kumarasamy Pillai, M.B.B.S., M.D., Member, Hong Kong University Council, University of Hong Kong
University of Malaya	...	The Hon. Dato Dr. Haji Mohamed Eusoff, C.B.E., J.P., LL.D., Chairman, University Council, University of Malaya, Singapore

AFRICA

Name of Institution		*Name of Delegate*
University of Witwatersrand	...	William Godfrey Sutton, B.A., B.SC. (Eng.), Professor, University of Witwatersrand, Johannesburg, South Africa.

U. S. A.

Amherst College, Amherst	...	Sterling Power Lamprecht, M.A., B.D., Ph.D., Professor of Philosophy, Amherst College, Amherst
Princeton University, Princeton	...	Prof. William Wirt Lockwood, Ph.D., Assistant Director Woodrow Wilson School of Public and International, Affairs, Princeton University, Princeton, New Jersey
University of Pennsylvania	...	W. Norman Brown, A.B., Ph.D., Professor of Oriental Studies and Sanskrit, 306, Bennett Hall, University of Pennsylvania, Philadelphia-4, Pennsylvania

EUROPE

Hebrew University of Jerusalem	...	Prof. Leo Mayer, Pro-Rector, Hebrew University, Jerusalem, Israel

CEYLON

University of Ceylon	...	Prof. O.E.R. Abhayaratne, D.Ph. (Edin.), Dr. Ph. (Harward), L.R.C.P. & S. (Edin.), L.M.S. (Ceylon), Dean of the Faculty of Medicine, Head of the Dept. of Public Health, Kynsey Road, Colombo-8

BURMA

University of Rangoon	...	Dr. Htin Aung, M.A., D.Litt., Ph.D. (Dublin), LL.B. (Cantab.), LL.M. (Lond.), LL.D., Bar-at-Law, Rector, University of Rangoon, Burma, Rangoon

CANADA—(*Contd.*)

Name of Institution		*Name of Delegate*
Nova Scotia Technological College, Halifax, Nova Scotia and Mount Allison University, Sackville, New Brunswick		Donald A. Redmond Esq., B.SC. B.L.S., M.S. in L.S., Librarian and Lecturer in Technical Literature

AUSTRALIA

University of Sydney	...	Prof. T. G. Room, SC.D., F.R.S., Dean of the Faculty of Science and Professor of Pure Mathematics, University of Sydney, Sydney

NEW ZEALAND

University of New Zealand Canterbury Agricultural College Canterbury University College, Christ Church C. I.	}	Dr. F. J. Llewellyn, Rector, Canterbury University College, Christ Church, C. 1., New Zealand

HONG KONG, MALAYA

The Royal University of Malta	...	Dr. Jos A. Manche, B.SC., M.D., Vice-Chancellor and Rector Magnificus, The Royal University of Malta
University of Hong Kong	...	Brigadier L. T. Ride, C.B.E., M.A., D.M., B.Ch., LL.D., Vice-Chancellor, University of Hong Kong Dr. Kumarasamy Pillai, M.B.B.S., M.D., Member, Hong Kong University Council, University of Hong Kong
University of Malaya	...	The Hon. Dato Dr. Haji Mohamed Eusoff, C.B.E., J.P., LL.D., Chairman, University Council, University of Malaya, Singapore

AFRICA

Name of Institution		*Name of Delegate*
University of Witwatersrand	...	William Godfrey Sutton, B.A., B.SC. (Eng.), Professor, University of Witwatersrand, Johannesburg, South Africa.

U. S. A.

Amherst College, Amherst	...	Sterling Power Lamprecht, M.A., B.D., Ph.D., Professor of Philosophy, Amherst College, Amherst
Princeton University, Princeton	...	Prof. William Wirt Lockwood, Ph.D., Assistant Director Woodrow Wilson School of Public and International, Affairs, Princeton University, Princeton, New Jersey
University of Pennsylvania	...	W. Norman Brown, A.B., Ph.D., Professor of Oriental Studies and Sanskrit, 306, Bennett Hall, University of Pennsylvania, Philadelphia-4, Pennsylvania

EUROPE

Hebrew University of Jerusalem	...	Prof. Leo Mayer, Pro-Rector, Hebrew University, Jerusalem, Israel

CEYLON

University of Ceylon	...	Prof. O.E.R. Abhayaratne, D.Ph. (Edin.), Dr. Ph. (Harward), L.R.C.P. & S. (Edin.), L.M.S. (Ceylon), Dean of the Faculty of Medicine, Head of the Dept. of Public Health, Kynsey Road, Colombo-8

BURMA

University of Rangoon	...	Dr. Htin Aung, M.A., D.Litt., Ph.D. (Dublin), LL.B. (Cantab.), LL.M. (Lond.), LL.D., Bar-at-Law, Rector, University of Rangoon, Burma, Rangoon

PAKISTAN

Name of Institution		*Name of Delegate*
University of Dacca	...	Dr. W. A. Jenkins, C.I.E., D.SC. (Sheff.) Vice-Chancellor University of Dacca, Dacca
University of the Panjab, Lahore	...	Mia Afzal Hussain, M.A. (Camb.), M.SC., Vice-Chancellor, University of the Panjab, Lahore
University of Peshawar	...	Dr. M. Raziuddin Siddiqi, M.A. (Camb.) Ph.D., D.SC., Vice-Chancellor, University of Peshawar, Peshawar
University of Karachi	...	A. Muhajir, B.A., Hon. Treasurer, Karachi University
Rajshahi University	...	A. Hakim Quarishi, M.A. (Ali.), Treasurer, Rajshahi University, Rajshahi

DELEGATES RESIDING IN INDIA REPRESENTING FOREIGN UNIVERSITIES

UNITED KINGDOM

Name of Institution		*Name of Delegate*
University of Edinburgh	...	Prof. W. F. Kibble, M.A., Ph.D., Professor of Mathematics, Madras Christian College, Tambaram
University of Bristol	...	Sri A. M. Menon, B.E., M.SC., Kolar Gold Fields Electricity Department, Oorgaum P.O., Mysore State
University of Liverpool	...	Dr. R. E. Rewell, M.D. (Lond.), M.R.C.P., Department of Gynaecology, Government Hospital for Women and Children, Egmore, Madras-8
University of Sheffield	...	Dr. Geoffrey Benion Thomas, O.B.E., M.SC., M.B., Ch.B. (Sheffield), F.R.C.S. (Edinburgh), F.R.C.O.G., Senior Medical Adviser to the H. E. The High Commissioner for the United Kingdom in India, C/o M/s. Grindlays Bank Ltd., 54, Parliament St., London S.W. 1
University of Aberdeen	...	The Rev. R. S. MacNicol, M.A., Professor of English, Madras Christian College, Tambaram

CANADA

Acadia University	...	Dr. Ralph Ben Gullison, B.A., M.B., Ch.B., Alumnus, Arogyavaram Hospital, Sompeta, Srikakulam, Andhra State
University of British Columbia	...	Rev. David Hayward, LL.B., Canadian Baptist Mission, Pithapuram, E. G. Dist., Andhra State
McGill University	...	Dr. William E. Braisted, Ph.B., M.D., C.M., F.R.C.S.(C) Superintendent, Clough Memorial Hospital, Ongole, Andhra State

CANADA—(*Contd.*)

Name of Institution		*Name of Delegate*
University of Toronto	...	The Hon'ble Escott Reid, M.A., His Excellency the High Commissioner for Canada in India, 4, Aurangazeb Road, New Delhi

AUSTRALIA

University of Adelaide	...	Dr. V. Raghavendra Rao, M.SC., (Benares), PH.D., (Adelaide), Geologist and Officer-in-Charge, Oil and Natural Gas Directorate, Patiala House, Dehra Dun, U.P.
University of Melbourne	...	Dr. Edward Woodall Gault, B.SC., M.D., M.S. (Melbourne), F.R.A.C.S., Professor of Pathology, Christian Medical College, Vellore
The Canberra University College	...	R. D. B. Mitchell, LL.B. (Melbourne), Press Attache, Australian High Commission, New Delhi

AFRICA

University College of Gold Coast, Achimota, British West Africa	...	Dr. J. C. De Graft-Johnson, Professor, Faculty of Arts Buildings, University of Delhi, Delhi-8
University College of East Africa (Makerere College)	...	The Hon. A. B. Patel, C.M.G., M.L.C., c/o Sri Aurobindo Ashram, Pondicherry

U. S. A.

Standford University, California	...	Sri V. Baliah, M.SC., PH.D., Professor of Chemistry, Annamalai University, Annamalainagar
University of Redlands, Redlands, California	...	Miss Getsie Samuel, M.A., St. Christopher's Training College, Vepery, Madras-7

U. S. A.—(*Contd.*)

Name of Institution	
University of Denver, Denver, Colorado ...	Sri Bikkani Venkata Rayanam, Master of Business Administration, Sri Suryanarayana Sugars, Ltd., 199, Mount Road, Madras-2
Yale University, New Haven, Connecticut U. S. A. ...	Sri P. K. Srivirarayan Raja, M.A., Reader in Politics, Annamalai University, Annamalainagar
Georgetown University, Georgetown, Washington ...	E. B. Cowdrey, Esq., Standard Vacuum Oil Company, Ltd., Esplanade, Madras
Illinois Institute of Technology, Chicago ...	Sri Suresh N. Patel, B.S. (Ele. Engg.), Electrical Engineer, 10, Kamalabai Street, Madras-17
University of Chicago, Illinois ...	Sri Gnanamani Solomon, A.B., A.M., 15, Ritherdon Road, Vepery, Madras-7
Purdue University, Indiana ...	Sri K. S. Thangavelu, B.E., M.S.E.E., Associate I. R. E., M/s. International Industries Corporation, 58, Bazlullah Road, Madras-17
University of Maryland, College Park, Maryland ...	Dr. M. L. Freeman, Doctor of Dental Surgery, Bharat Buildings, Mount Road, Madras-2
University of Michigan ...	Sri Jagadish Saran Sharma, A.M.L.S., Librarian, Banaras Hindu University, Banaras
University of Minnesotta ...	Sri Chavali Prabhakar Sastry, M.SC., Dist. Agricultural Officer, Govt. of Andhra Pradesh, Srikakulam
University of Missouri ...	Sri V. Rathnasabhapathy, G.M.V.C., B.V.SC., Ph.D. (Missouri), Lecturer in Animal Husbandry, Agricultural College, Coimbatore

U. S. A.—(*Contd.*)

Name of Institution		*Name of Delegate*
University of New Mexico	...	Thomas J. Mitchell, Esq., c/o Standard Vacuum Oil Company Ltd., Post Box 181, Bombay-1
Columbia University, New York	...	Benjamin A. Fleck, American Consul, 150-B, Mount Road, Madras-2
Cornell University, Ithaca, New York	...	Mr. Henry S. Azariah, M.S., Principal, Allahabad Agricultural Institute, Allahabad, U.P.
New York University	...	Miss Anna Oommen, M.A., Women's Christian College, Madras-31
University of Tennessee	...	Dr. Mary Elizabeth Keister, B.SC., M.A., Ph.D., Maharani College, Bangalore
University of Virginia	...	Miss Kasturi Chitti Annapurna, M.A., 56, Luz Church Street, Mylapore, Madras-4
University of Wisconsin	...	Prof. James R. Villemonte, B.S., M.S., Ph.D. Associate Professor of Civil Engineering, Bengal Engineering College P.O., Botanic Garden, Howrah

DELEGATES REPRESENTING OTHER BODIES IN FOREIGN COUNTRIES

U. S. A.

Name of Institution	*Name of Delegate*
American Council on Education ...	Dr. Francis J. Brown, Executive Associate and Director, Committee on the Leaders Programme, American Council on Education, Washington D. C.
	Dr. Oliver C. Carmichael, Fund for the Advancement of Education, Retiring President, University of Alabama, Alabama.
	Dr. Walter H. C. Laves, Professor of Government Indiana University, Bloomington, Indiana
	Dr. Robert F. Goheen, Ph.D., President-elect, Princeton University, Princeton, New Jersey
	Professor John Hope Franklin, Professor of History, Brooklyn College, Brooklyn, New York.

CEYLON

Tamil Festival Parameshvara College, Jaffna, Ceylon...	Mr. S. Natesan, B.A., B.L., Ramanathan College, Chunnakam, Ceylon

DELEGATES RESIDING IN INDIA REPRESENTING OTHER BODIES IN FOREIGN COUNTRIES

Name of Institution	*Name of Delegate*
Government of Egypt ...	Dr. Mohamed Kamil Hussani, Cultural Councillor, Egyptian Embassy, New Delhi
The Foreign Service of the United States of America ...	Mr. Adrian O. Morse, Chief Cultural Affairs Officer, United States Information Service (India), 13, Golf Links, New Delhi
Massachusetts Institute of Technology, Cambridge-39, Massachusetts	Sri Subbiah Kannappan, Ph.D., Xavier Labour Relations Institute, Jamshedpur, Bihar
The British Academy, London ...	Dr. Sir S. Radhakrishnan, Vice-President of India, New Delhi
Institution of Mechanical Engineers, Westminster, London, S. W. 1	Mr. A. E. L. Collins, M.I.Mech.E., Madras Club, P.O. Box No. 706, Madras-6
The Royal Society of London, London ...	Sir C. Venkata Raman, F.R.S., M.A., D.Sc., Ph.D., LL.D., N.L., Raman Research Institute, Hebbal Post, Bangalore-6
The Royal Society of Edinburgh ...	Dr. B. Narayana, M.Sc., M.B., Ph.D. (Edin.), F.R.S.E., F.N.I., Vice-Chancellor, Patna University, Patna

LIST OF DELEGATES REPRESENTING INDIAN UNIVERSITIES

Name of Institution		*Name of Delegate*
Agra University	...	Dr. R. N. Saxena, Director, Institute of Social Sciences, Agra University, Senate House, Agra, U .P.
University of Allahabad	...	Sri B. N. Jha, B.Ed. (Edin.) Vice-Chancellor, University of Allahabad, Allahabad
		Prof. P. L. Srivastava, Head of the Dept. of Mathematics, University of Allahabad
		Prof. A. N. Agarwal, Head of the Dept. of Commerce, University of Allahabad
		Sri K. L. Govil, M.A., Registrar, University of Allahabad
Aligarh Muslim University, Aligarh	...	Dr. M. Abdul Huq, M.A., Ph.D., Member, Public Service Commission, Madras
		Professor N. C. Saha, B.Sc. (Hons.) (Engg.), M.Sc., Ph.D. (Manchester) A.M.I.E.E. (Lond.), F.R.S.A. (Lond.), Professor and Head of the Department of Electrical Engineering, Aligarh Muslim University
Annamalai University	...	Sri T. M. Narayanaswami Pillai, M.A., B.L., M.L.C., Vice-Chancellor, Annamalai University, Annamalainagar
		Sri L. P. Kr. Ramanathan Chettiar, Dean, Faculty of Oriental Studies, Annamalai University
Andhra University	...	Dr. Lakkaraju Subba, Rao, B.A., B.L., D.Litt. 'Vani Vilas', Kakinada

Name of Institution		*Name of Delegate*
Banaras Hindu University	...	Dr. Rama Shankar Tripathi, M.A., Ph.D., Professor and Head of the Department of History, Banaras Hindu University Banaras
The Maharaja Sayaji Rao University of Baroda	...	Shrimati Hansa Mehta, B.A. (Hons.), Vice-Chancellor, "Dhanwantri", University Road, Madras-2
		Dr. C. S. Patel, Pro Vice-Chancellor, The Maharaja Sayaji Rao University of Baroda (alternate)
Bihar University, Patna	...	Shri Rameshwar Prasad Singh, M.L.C., Treasurer, University of Bihar, Patna
		Shri P. Roy Chowdry, Registrar, University of Bihar, Patna
Bombay University	...	Sri V. K. Joag, M.A., First Floor, 363/2, Shivaji Nagar, Poona-5
Calcutta University	...	Mr. N. K. Ghosh, B.A., LL.B. (Leeds), Barrister-at-Law, 127-A, Lansdowne Road, Calcutta
Delhi University	...	Dr. G. S. Mahajani, M.A., Ph.D., Vice-Chancellor, University of Delhi, Delhi-8
		Sri T. P. S. Iyer, M.A., Registrar, University of Delhi, Delhi-8
		Sri L. R. Sivasubramanyam, Dean, Faculty of Law, Delhi University, Delhi
Gorakhpur University	...	Sri B. N. Jha, B.Ed. (Edin.) Vice-Chancellor, Allahabad University

Name of Institution		*Name of Delegate*
Gorakhpur University	...	Sri S. N. M. Tripathi (Hon. Treasurer, Gorakhpur University) Member Public Service Commission, Allahabad
Gujarat University	...	Shri B. R. Shenoy, M.A., M.SC. (Econ.) (Lond.), Professor of Economics and Director, University School of Social Sciences, Gujarat University, Ahmedabad
Karnatak University	...	Shri D. C. Pavate, M.A. (Cantab.), Vice-Chancellor, Karnatak University, Dharwar
Mysore University	...	Dr. K. V. Puttappa, M.A. (D.Litt.), Vice-Chancellor, Mysore University
		Sri F. J. Noronha, Registrar, Mysore University
		Sri Y. Appaji, Member of the Syndicate, Mysore University
		Sri M. P. L. Sastry, Member of the Syndicate, Mysore University
Nagpur University	...	Shri S. B. Warnekar, M.A., Lecturer, Dhanwata National College, Nagpur
Osmania University	...	Dr. S. Bhagavantam, M.SC. (Hons.), D.SC., F.I.A.SC., Vice-Chancellor, Osmania University, Hyderabad
Patna University	...	Dr. B. Narayana, M.SC., M.B., Ph.D., (Edin.) F.R.S.E., F.N.I., Vice-Chancellor, Patna University
Poona University	...	Lt. Col. R. D. Karmarkar, Senior Dean, Faculty of Arts University of Poona, Poona

Name of Institution		*Name of Delegate*
Rajputana University	...	Shri C. G. Chatterji, M.A. (Cantab.), Vice-Chancellor, Rajputana University, Jaipur
Roorkee University	...	Shri K. B. K. Rau, Ag. Head of the Mechanical Engineering Department, University of Roorkee, Roorkee
Travancore University	...	Diwan Bahadur Sir A. Ramaswami Mudaliar, B.A., B.L., LL.D., D.C.L., Vice-Chancellor, Travancore University, Trivandrum
		Sri V. Sundararaj Naidu, M.A., Pro Vice-Chancellor, Travancore University, Trivandrum
		Sri Malloor K. Govinda Pillai, B.A., B.L., Dean, Faculty of Oriental Studies and Fine Arts, University of Travancore, Trivandrum
		Sri T. B. Ninan, B.A., Principal, Union Christian College, Alwaye
		Sri V. Ramanathan, M.A., L.T., Principal, S. D. College Alleppey
Utkal University	...	Sri B. C. Das, B.A. (Lond.), Principal Administrative Officer, Ravenshaw College, Cuttack
Sri Venkateswara University	...	Sri S. Govindarajulu Nayudu, M.A., LL.B. (Cantab.), Bar-at-Law, Vice-Chancellor, Sri Venkateswara University, Tirupati

Name of Institution	*Name of Delegate*
Sri Venkateswara University ...	Dr. S. G. Manavala Ramanujam, M.A., Ph.D., D.I.C. (Lond.), Principal, University College, Tirupati
	Sri S. B. P. Pattabhirama Rao, B.A., B.L., M.L.A., Kapileswarapuram, East Godavari District.
	Sri C. Anna Rao, B.A., Executive Officer, T. T. Devasthanam, Tirupati
Visva-Bharathi University, Shantiniketan ...	Professor Priyaranjan Sen, M.A., P.R.S. Member, Executive Council, Visva-Bharati University, Shantiniketan
	Dr. Siddheswar Bhattacharya, M.A., Ph.D., D.Litt., Nyaya-Vaiseshika Acharya, Professor of Sanskrit, Visva-Bharathi University, Shantiniketan.
Sreemathi Nathibai Damodar Thackerssey Women's University ...	Sri P. G. Shah, M.A., B.Sc., 'Lalit Kunj', XI Road, Khar, Bombay-21

LIST OF DELEGATES FROM OTHER INDIAN BODIES

Name of Institution		*Name of Delegate*
Indian Academy of Sciences, Bangalore-6	...	Dr. M. V. Govindaswamy, M.A., B.SC., M.B.B.S., D.P.M. (Eng.), F.A.SC., Director All India Institute of Mental Health and Ex-Officio Superintendent, Mental Hospital, Bangalore-2
The Karnataka Sahitya Parishad, Basavangudi, Bangalore		Shri D. R. Ramaya, B.A., Author, Secretary, Kannada Sahitya Parishad, 'Ranga Nilaya', Govindappa Road, Basavangudi, Bangalore-4
Tata Institute of Fundamental Research, Bombay	...	Professor K. Chandrasekharan, M.A., M.SC., Ph.D., Professor, Tata Institute of Fundamental Research, Apollo Pier Road, Bombay-1
Indian Science Congress Association, Calcutta	...	Professor J. L. Bhaduri, Head of the Department of Zoology, University of Calcutta, Calcutta
Lucknow University Union, Lucknow	...	Shri S. K. Agarwal, M.A., B.SC., LL.B., D.P.A., D.F.A., President, Lucknow University Union, Lucknow

LIST OF STUDENT REPRESENTATIVES FROM THE MOFUSSIL COLLEGES ATTENDING THE CENTENARY CELEBRATIONS

MEN

Government Arts College, Coimbatore	...	G. Manickavelu and R. Neelakrishnan
St. Joseph's College, Devagiri (Kozhikode)	...	A. Unnikrishnan Moosad and Cyril Abeysekara
St. Albert's College, Ernakulam	...	K. T. Thomas and John K. Poovathingal
Farook College, Feroke (S. Malabar)	...	P. O. Mohan Nambiar and K. Kunhamed
Alagappa College, Karaikudi	...	N. Babu Janardhanan and M. R. Swamy
Guruvayurappan College, Kozhikode	...	K. C. Rama Varma Raja and K. Karunakara Menon
Government College, Kumbakonam	...	U. Iyub Khan and R. Sadagopan
The American College, Madurai	...	Prabhu Vedamuthu and R. Annamalai
Madura College, Madurai	...	C. L. Vinayakasundaram and S. Kasiviswanathan
Thiagarajar College, Madurai	...	S. N. C. Nagayan and V. R. Manickam
Government Arts College, Mangalore	...	P. Subramania Rao
St. Aloysius' College, Mangalore	...	S. Ramananda Hegde and P. B. Ramakrishna
St. John's College, Palayamkottai	...	Bauliah Edwin and Paul Jebagnanam
St. Xavier's College, Palayamkottai	...	M. G. Basheer Ahmed and P. Ellappan
Government Victoria College, Palghat	...	M. Balasubramanian and M. S. Gopalakrishnan
Raja's College, Pudukottai	...	S. J. Meiyappan and S. Abedhanandhan
Salem Municipal College, Salem	...	M. K. Dawood Baik and K. Duraiswami
Beschi College, Shembaganur	...	A. Antoniswami

Raa Doraisingam Memorial College, Sivaganga	...	N. M. Murugesan and R. Kittappa
Sacred Heart College, Thevara	...	Fernandes Stanley and Abraham Xavier
Jamal Mohamed College, Tiruchirapalli	...	Palani and Khuthoos
National College, Tiruchirapalli	...	S. A. Sathia Pillai and P. Ramadoss
St. Joseph's College, Tiruchirapalli	...	N. Jagannathan and D. Ramachandran
The M. D. T. Hindu College, Tirunelveli	...	R. Velayutham and Mohamed Farook
Sacred Heart College, Tirupattur	...	M. D. Devanathan and M. Kalimulla Khan
Sree Kerala Varma College, Trichur	...	N. Venugopalan and K. Siddharthem
St. Thomas' College, Trichur	...	T. J. Simon and M. Unnikrishnan
Mahatma Gandhi Memorial College, Udipi	...	V. Jayarama Shetty and V. Mohana Rao
Islamiah College, Vaniyambadi	...	S. Fakruddin and P. Periannan
V. H. N. Senthikumara Nadar College, Virudhunagar	...	
Khadir Mohideen College, Adirampattinam	...	Kuruvila John and R. Padmanabhan
P. S. G. Arts College, Peelamedu (Coimbatore)	...	R. Kathiresan and A. Balasubramanian
Mahajana College, Erode	...	K. Srinivasan and N. Baktavatchalam
Pachaiyappa's College, Kancheepuram	...	P. Mahendran and V. Raghunathan
Malabar Chiristian College, Kozhikode	...	
Anbanathapuram Vahaira Charities College, Mayuram	...	S. Gopalakrishnan and K. Sambasivam
Government Arts College, Ootacamund	...	A. Balasubramanian and C. Raman
Sri Pushpam College, Poondi	...	B. Padmanabhachari and D. Parthasarathi
The Raja Serfoji College, Tanjore	...	A. Samiayya and G. Dorairaj
Haji Karutha Rowther Howthia College, Uthamapalayam	...	C. G. Jesooran

Voorhees College, Vellore	...	K. S. Krishnamurti and Samuel Santhanam
Madurai Medical College, Madurai	...	F. J. Rayen and Samuel V. Srinivasan
Christian Medical College, Vellore	...	S. J. S. Viswasam
Government College of Technology, Coimbatore	...	P. S. Ramanathan and R. Rajalingam
P. S. G. & Son's Charities College of Technology, Coimbatore	...	T. R. Marannan and T. Sampath Kumar
Alagappa Chettiar College of Engineering and Technology, Karaikudi	...	P. S. Chandrasekharan and Sethunarayanan
Dr. Alagappa Chettiar Training College, Karaikudi	...	A. Kesavan and M. A. Somasundaram
Government Training College, Komarapalayam (Salem Dist.)	...	N. Gnanasankaran and C. Baktavatsalam
Government Training College, Kozhikode	...	K. P. Narayanan
Thiagarajar College of Preceptors, Madurai	...	G. Ramaswamy and A. J. Sams Davis
Government Training College, Mangalore	...	A. S. Pashupathy and K. Shivananda
Vivekananda Training College, Tiruppalathurai	...	M. Abdul Wahab and M. Thirunavukkarasu
V. O. Chidambaram Training College, Tuticorin	...	Kulandaiswami and K. Kanakarajan
Government Training College, Vellore	...	V. R. Neelakantan and P. G. Kanagavelu
Agricultural College, Coimbatore	...	V. Rajaguru and G. Ramanathan
Alagappa College of Physical Education, Karaikudi	...	S. Peter and S. P. Gnanadurai

WOMEN

St. Teresa's College, Ernakulam	...	Grace Titus and Maya Sukumaran
Providence Women's College, Kozhikode	...	P. Sarojini and M. Kamalam
Lady Doak College, Madurai	...	Vasantha Krishnaswamy and R. Pushpalaithigavathi
Government Arts College, Mangalore	...	Indira Kamath
St. Agnes College, Mangalore	...	
Sarah Tucker College, Palayamkottai	...	Manorama and Sakunthala Siromani
Holy Cross College, Tiruchirapalli	...	S. Kanagammah and K. Mangayarkarasi
St. Mary's College, Trichur	...	K. Kamala Bai and Sarasu Cyniac
St. Mary's College, Tuticorin	...	S. Ramani and Hedwige Carvalho
Sri G. V. G. Visalakshi College for Women, Udumalpet	...	K. R. Sulochana and D. Amirdam
Nirmala College for Women, Coimbatore	...	Yvonne Mascarenhas and Hansa R. Suliya
Alagappa College for Women, Karaikudi	...	A. V. Pankajam and T. V. Prema
Auxilium College, Katpadi	...	B. Kalaimagal and Elizabeth Kozhi
Fatima College, Madurai	...	S. P. Meenakshi and T. K. Lilian
Sitalakshmi-Ramaswami College, Tiruchirapalli	...	N. S. Bhanumathi and K. Vasuki
Christian Medical College, Vellore	...	Mercy Ignatius
St. Ann's Training College, Mangalore	...	Eileen Saldanha and Blanche Gonsalves
Government Training College for Women, Coimbatore	...	G. Sundari and Chandra Venugopal

LIST OF DONORS

For Endowment

	Rs.	A.
Dr. S. R. Ranganathan, Retired Librarian, Madras University Library	1,00,000	0
M. Ct. M. Chidambaram Chettiar Trust Bedford House, Madras-7	50,000	0
Mrs. Kamala Rangachari 86, Mount Road, Madras-18 ...	35,000	0
Dr. Sir S. Radhakrishnan, Vice-President, Indian Republic ...	11,300	0
Sri R. P. Sethu Pillai, Professor of Tamil, University of Madras ...	25,000	0
Dr. Sir A. L. Mudaliar, Vice-Chancellor, University of Madras ...	10,000	0
His Excellency Shri Sri Prakasa, B.A., LL.B., Bar-at-Law, Ex-Governor of Madras and Ex-Chancellor of the University ...	5,000	0
Sri T. Ramachandra Rao, B.A., 80, Mowbrays Road, Alwarpet, Madras-18 ...	4,500	0
Pandarasannadigal of Tiruppanandal Mutt	2,500	0
Diwan Bahadur N. Ramaswami Iyer, Secretary, Sithalakshmi Ramaswami College, Tiruchirapalli ...	2,000	0

Firms

	Rs.	A.
Messrs Binny & Co. (Madras) Ltd., for Buckingham & Carnatic Co. Ltd., Madras	75,000	0
Messrs Burmah Shell Oil Storage and Distributing Co. of India Ltd., Madras ...	50,000	0
Messrs Binny & Co. (Madras) Ltd., Madras.	25,000	0
Messrs Binny & Co. (Madras) Ltd., for the Bangalore Wollen, Cotton & and Silk Co. Ltd., Bangalore ...	25,000	0
Managing Trustee, Sir Dorabji J. Tata Trust, Bombay House, Prince Street, Fort, Bombay-1 ...	25,000	0
Messrs Madura Mills Co. Ltd., Madurai ...	10,000	0
Messrs Essen (Private) Ltd., for the India Cements Ltd., Madras ...	5,000	0
Messrs Parry & Co. Ltd., for the East India Distilleries and Sugar Co. Ltd., Madras...	5,000	0
Messrs T. V. Sundaram Ayyangar & Sons (Private) Ltd., Madurai ...	5,000	0
The Imperial Tobacco Company of India Ltd., Madras ...	2,500	0
The Madras Circle Registered Stock-holders Association Ltd., Madras ...	2,500	0

Firms—(*Contd.*)

	Rs.	A.
The Madras Circle Pipe Dealers' Association Ltd., Madras ...	2,500	0
South India Corporation Agencies (Private) Ltd., Madras ...	2,500	0
Southern Industrial Corporation (Private) Ltd., Madras-1 ...	2,500	0
Messrs Best & Co. (Private) Ltd., for Crompton Engineering Co. Ltd., Madras ...	2,000	0
Messrs Gordon Woodroffe Co. Ltd., Madras.	2,000	0
Sri L. Alagusundaram Chettiar, Managing Director, Mahalakshmi Textiles Mills Ltd., Pasumalai ...	1,000	0
Messrs Caltex (India) Ltd., Madras ...	1,000	0
Sri Venkatesa Mills, Udumalpet ...	1,000	0
The Managing Director, The India Leather Corporation (Private) Ltd., Madras ...	500	0
The South India Iron and Hardware Merchants Association, Madras ...	500	0
Messrs Adair Dutt & Co. (India) Private Ltd., Madras-2 ...	250	0
The British Drug House (India) (Private) Ltd., Bombay ...	250	0
Messrs Chari & Ram, Ramnad Road, Madurai ...	250	0
Messrs Greaves Cotton & Co. Ltd., Madras.	250	0
The Madras Stock Exchange Association (Private) Ltd., Madras ...	250	0
Messrs P. Orr & Sons (Private) Ltd., Madras ...	250	0
The Oxford University Press, Madras ...	250	0
The Manager, South India Corporation (Agencies) Private Ltd., Madras ...	200	0
Messrs Dadha & Co. Pharmaceutical Chemists, Madras ...	100	0
Palaniappa Bros. Madras—Sri S. M. Palaniappa Chettiar, Proprietor ...	100	0
Messrs Radhakrishna Mills Ltd., Peelamedu, Coimbatore ...	100	0
Messrs K. Rathnam & Co. Madras ...	100	0
Messrs Rathnam Press, Madras ...	100	0

Donations from Colleges

	Rs.	A.
Pachaiyappa's College, Madras ...	10,000	0
Loyola College, Madras ...	5,000	0
Madura College, Madurai ...	5,000	0
St. Joseph's College, Tiruchirapalli ...	5,000	0
Thiagarajar College, Madurai ...	5,000	0
Islamiah College Vaniyambadi ...	2,500	0

Contributions by Managements

	Rs.	A.
Jamal Muhammad College, Tiruchirapalli...	2,500	0
Mahajana College, Erode ...	2,500	0
New College, Madras ...	2,500	0
S. I. E. T. Women's College, Teynampet, Madras ...	2,500	0
Vivekananda College, Madras ...	2,500	0

Donations from Colleges Contributions by Managements—(*Contd.*)

	Rs.	A.
Holy Cross College, Tiruchirapalli ...	1,500	0
St. Xavier's College and St. Xavier's Training College, Palayamkottai ...	1,500	0
American College, Madurai ...	1,100	0
Nirmala College for Women, Coimbatore ...	1,000	0
Women's Christian College, Madras ...	1,000	0
St. Aloysius' College, Mangalore (including contribution from staff) ...	1,000	0
Pushpam College, Poondi ...	1,000	0
Raja Surfoji College, Tanjore ...	1,000	0
Sacred Heart College, Thevara ...	1,000	0
National College, Tiruchirapalli ...	1,000	0
V. O. Chidambaram College, Tuticorin ...	1,000	0
H. K. R. H. College, Uthamapalayam ...	1,000	0
Voorhees College, Vellore ...	1,000	0
V. H. N. Senthikumara Nadar College, Virudhunagar ...	1,000	0
St. Thomas College, Trichur ...	650	0
Christopher's Training College, Madras (including contribution by staff and students)	585	0
Government College, Mercara, Coorg ...	501	0
Sree Kerala Varma College, Trichur ...	501	0
St. Joseph's College, Devagiri (Kozhikode).	500	0
St. Albert's College, Ernakulam ...	500	0

	Rs.	A.
Guruvayurappan College, Kozhikode ...	500	0
Osmania College, Kurnool ...	500	0
Meston Training College, Madras ...	500	0
Sir Theagaraya College, Madras ...	500	0
Stella Maris College, Madras ...	500	0
Lady Doak College, Madurai ...	500	0
A. V. C. College, Mayuram ...	500	0
St. John's College, Palayamkottai ...	500	0
M. D. T. Hindu College, Tirunelveli ...	500	0
Sacred Heart College, Tirupathur ...	500	0
Christian Medical College, Vellore ...	500	0
Dharmapuram Adhinam Oriental College, Dharmapuram ...	250	0
Farook College, Feroke ...	250	0
Little Flower College, Mammiyur Guruvayur	200	0
Auxilium College, Katpadi ...	200	0
Providence College for Women, Kozhikode.	150	0
Vivekananda Training College, Tiruparoyturai	150	0
St. Teresa's College, Ernakulam ...	100	0
Apostalic Carmel College, St. Anne's Convent, Mangalore ...	100	0
Sri Ramakrishna Mission Vidyalaya, Periyanayakanpalayam ...	100	0
St. Mary's College, Tuticorin ...	100	0
Y.M.C.A. College of Physical Education, Madras ...	100	0

Colleges—Contribution from Staff and Students

	Rs.	A.
Loyola College, Madras ...	2,000	0
Queen Mary's College, Madras ...	1,695	14
Voorhees College, Vellore ...	1,140	0
Madras Veterinary College, Madras ...	1,119	0
Thiagarajar College, Madurai ...	1,101	0
Madura College, Madurai ...	1,001	0
Stella Maris College, Madras ...	845	0
American College, Madurai ...	821	0
Islamiah College, Vaniyambadi ...	596	8
Madras Christian College, Tambaram ...	538	0
Thiagarajar College of Preceptors, Madurai.	501	0
St. Mary's College, Trichur ...	500	0
Women's Christian College, Madras ...	500	0
Sir Theagaraya College, Madras ...	460	0

	Rs.	A.
St. Teresa's College, Ernakulam ...	450	0
Lady Doak College, Madurai ...	400	0
S. I. E. T. Women's College, Madras ...	355	0
Madura Medical College, Madurai ...	350	0
Auxilium College, Katpadi ...	300	0
Government Arts College, Madras ...	250	0
Dr. Alagappa Chettiar Training College, Alagappa College, P. O., Ramnad ...	200	0
Vivekananda Training College, Tiruparoyturai	187	12
Voorhees College Vellore (Collections from School of Nursing) ...	163	14
St. Joseph's College, Devagiri, Kozhikode ...	150	0
Meston Training College, Madras ...	100	0
Sree Kerala Varma College, Trichur ...	100	0

Donations from Public Bodies

Commissioner, Corporation of Madras ...	25,000	0
The President, Chingleput District Board, Saidapet ...	200	0
The President, North Arcot District Board, Vellore ...	101	0
The Commissioner, Chidambaram Municipality, Chidambaram ...	100	0
The Commissioner, Devakottai Municipality, Devakottai ...	100	0
The Commissioner, Virudhunagar Municipality, Virudhunagar ...	100	0

Individual Donors

	Rs.	A.
Sri V. C. Ganesan (Sivaji Ganesan) Cine Actor, Madras ...	501	0
Dr. P. S. Lokanathan, Director General National Council of applied Economic Research, New Delhi ...	500	0
Dr. P. Vadamalayan, Sokkikulam, Madurai	500	0
Prof. K. B. Madhava, M.A., 'Amruta' 130, Lloyds Road, Madras-6 ...	393	6
Dr. V. K. Chari, Medical Practitioner, Madurai ...	300	0
Dr. A. S. Annamalai, M.B.B.S., Hon. Surgeon Erskine Hospital, Madurai ...	250	0
Dr. K. Balakrishnan, M.B.B.S., New Street, Madurai ...	250	0
Sir V. T. Krishnamachari, 11, York Road, New Delhi ...	250	0
Sri T. Manickavasakam Chettiar, B.A., Correspondent, Thiagarajar College, Madurai	250	0
Sri V. R. Ramanatha Iyer, Ex-Mayor, Corporation of Madras, 41, Spur Tank Road, Madras ...	250	0
Dr. T. Tirugnanam, M.B., B.S., Medical Practitioner, Madurai ...	250	0
Sri L. Venkatakrishnan, B.A., B.E., I.E.S., Chief Engineer, P.W.D., Andhra State, Kurnool ...	250	0
Dr. M. S. Yegnanarayanan, M.B.B.S., North Veli Street, Madurai ...	250	0

	Rs.	A.
Dr. R.Gopal, M.B., B.S., T.D.D., Hon. Asst. Surgeon, Erskine Hospital, Madurai ...	200	0
Dr. R. Kannan, M.B., B.S., Hon. Asst. Erskine, Hospital, Madurai ...	200	0
Dr. A. N. Menon, M.B.B.S., Retd. Assistant Surgeon, Goodshed Street, Madurai ...	200	0
Dr. K. Ramachandran, M.S., Harley Nursing House, Madurai ...	200	0
Dr. A. Sattar, Eye Specialist, West Main Street, Tanjore ...	200	0
Dr. T. V. Venkatesan, M.B., B.S., Erskine Hospital, Madurai ...	200	0
Dr. S. Shanmugam, S. P. S. S. Medical Hall, East Chitra Street, Madurai ...	150	0
Sri S. Balasubramahmanyam, 'Brinda', Valabhai Road, Chockkikulam, Madura.	150	0
Dr. P. Venkatasamy, M.B.B.S., 62, East Veli Madurai ...	150	0
Sri N. Venkateswara Iyer, Proprietor, College, House, Madurai ...	150	0
Sri P. A. Yagappa Naddar, Pookara Street, Tanjore ...	110	0
Dr. N. R. Subrahmanyam, M.B., B.S., South Rampart, Tanjore ...	102	0
Sri S. Vijayaraghavan, B.A., Wholesale Distributor, Imperial Chemical Industries Ltd., Pollachi ...	101	0

Individual Donors—(*Contd.*)

	Rs.	A.
Sri T. R. Subrahmanya Iyer, Mirasdar, West Main Street, Tanjore ...	101	0
Sri N. Ramaswami Iyer, B.A., L.T., Retd. Prof. 266 Goodshed Street, Madurai ...	101	0
Sri P. R. Ramaswami, B.Sc. (Hons.) A.M.I.E., Professor of Civil Engineering, Government College of Technology, Coimbatore.	100	6
General Secretary, Madras Students' Social Service League, Madras ...	100	0
Sri K. C. Gopalan, M.L., Retd. District Judge, 'Nitya', 22, Second Main Road, Gandhinagar, Madras ...	100	0
Sri R. Kandaswami Moopanar, Kumbakonam ...	100	0
Sri G. Karuppaiah Moopanar, Kumbakonam ...	100	0
Sri V. Krishnaswami Iyengar, B.A., Raghavasadana, Rama Vilas Road, Mysore ...	100	0
Dr. H. G. Madhav Gadiyar, B.A., M.B.B.S., The Stanley Hospital, Madras ...	100	0
Sri L. Narayana Chettiar, 14, Vallabhai Road, Tallakulam, Madurai ...	100	0
Sri A. R. Rajasabhai, A.R.A.S., & P.V., P.V. & Co., T. P. K. Road, Madurai ...	100	0
Dr. N. Ramanathan, M.B.B.S., South Main Street, Tanjore ...	100	0
Sri M. S. Ramaswami Iyer, (For Hotels Association) Saravana Bhavan, Tanjore...	100	0
Prof. T. R. Seshadri, Ph.D., F.R.I.C., F.A.Sc., F.N.I., Head of the Department of Chemistry, University of Delhi, Delhi ...	100	0
Sri T. Sundaram Chettiar, Managing Director, East India Corporation Ltd., Madurai ...	100	0
Sri K. Thiruvenkata Mudaliar, Vallam Road, Tanjore ...	100	0
Donations below Rs. 100/- ...	5,000	0

R. RAVI VARMA,

Registrar.

Note.—This list is kept open during the Centenary Year (*i.e.*) till 31st January 1958 and all donations received will be acknowledged in the Press.

SUCCESSION LIST

Chancellors

1 1857 The Right Hon. Lord Harris
2 1859 Sir Charles F. Trevelyan, K.C.B.
3 1860 W. A. Morehead, Esq.
4 ,, Sir Henry George Ward, G.C.M.G.
5 ,, W. A. Morehead, Esq.
6 1861 Sir William Thomas Denison, K.C.B.
7 1863 E. Maltby, Esq.
8 1864 Sir William Thomas Denison, K.C.B.
9 1866 The Right Hon. Francis Napier, Baron Napier
10 1872 Alexander J. Arbuthnot, Esq., C.S.I.
11 ,, The Right Hon. Vere Henry, Lord Hobart
12 1875 William R. Rabinson, Esq., C.S.I.
13 ,, His Grace The Duke of Buckingham and Chandos
14 1880 The Right Hon. William Patric Adam
15 1881 William Huddleston, Esq.
16 ,, The Right Hon. Mountsturat Elphinstone Grant Duff
17 1886 The Rt. Hon. Robert Bourke, Baron Connemara, G.C.I.E.
18 1890 The Right Hon. Beilby, Baron Wenlock, G.C.I.E.
19 1896 The Hon. Sir Arthur Elibank Havelock, G.C.M.G., G.C.I.E.
20 1900 The Right Hon. Arthur Oliver Villiers, Baron Ampthill, G.C.S.I., G.C.I.E.
21 1904 Sir James Thomson, M.A., K.C.S.I.
22 1905 The Right Hon. Arthur Oliver Villiers, Baron Ampthill, G.C.S.I., G.C.I.E.
23 1906 The Hon. Sir Arthur Lawley, G.C.I.E., K.C.M.G.
24 1911 The Hon. Sir Thomas David Gibson Carmichael, G.C.I.E., K.C.M.G.
25 1912 Sir Murray Hammick, K.C.S.I., C.I.E., I.C.S.
26 1912 The Right Hon. Baron Pentland of Lyth, P.C., G.C.I.E., G.C.S.I.
27 1919 The Hon. Sir Alexander Cardew, K.C.S.I., C.B.E., M.A., I.C.S.
28 ,, The Right Hon. Baron Willingdon of Ratton, G.C.S.I., G.C.I.E., C.B.E.
29 1924 The Right Hon. Viscount Goschen of Hawkhurst, G.C.I.E., C.B.E., G.C.S.I.
30 1929 (July-Dec.) The Hon'ble Sir Norman Edward Marjoribanks, K.C.I.E., C.S.I., I.C.S.

Chancellors—*contd.*

31 1929 The Right Hon. Sir George Frederick Stanley, P.C., G.C.S.I., G.C.I.E., C.M.G.

32 1934 (May-Aug.) The Hon'ble Sir Mahomed Usman, K.C.I.E., B.A.

33 1934 Lord Erskine, G.C.I.E.

34 1936 (June-Oct.) The Hon'ble Rai Bahadur Sir Kurma Venkata Reddi Naidu, B.A., B.L.

35 1940 The Hon'ble Sir Arthur Oswald James Hope, G.C.I.E., M.C.

36 1946 (Feb-May) Sir Foley Knight, K.C.S.I., C.I.E., I.C.S.

37 ,, Lt.-General Sir Archibald Edward Nye, G.C.I.E., G.C.S.I., K.C.B., K.B.E., M.C.

38 1948 His Highness Maharajah Shri Sir Krishna Kumarasinhji Bhavsinhji, Maharajah of Bhavanagar, K.C.I.E.

39 1952 Shri Sri Prakasa, B.A., LL.B. (Cantab), Barrister-at-Law

40 1956 Shri A. J. John, B.A., B.L.

Pro-Chancellors

(Under the University Act of 1923)

1 1923 The Hon. Rao Bahadur Sir A. P. Patro, B.A., B.L.

2 1926 The Hon. Dr. P. Subbaroyan, M.A., B.C.L. (Oxon.), LL.B. (London), LL.D. (Dublin), Bar-at-Law

3 1930 The Hon. Dewan Bahadur Sir S. Kumaraswami Reddiyar, B.A., B.L.

4 1936 The Hon. Kumararajah M. A. Muthiah Chettiyar of Chettinad, B.A. (from 10th October 1936 to 31st March 1937)

5 1937 The Hon. Sri R. M. Palat, M.A., B.C.L., Bar-at-Law (from 1st April 1937 to 14th July 1937)

6 1937 The Hon. Dr. P. Subbaroyan, M.A., B.C.L. (Oxon), LL.B. (London), LL.D. (Dublin), Bar-at-Law (from July 1937 to 6th January 1939)

7 1939 The Hon. Sri C. J. Varkey, M.A., M.L.A. (from 6th January 1939 to 27th October 1939)

8 1946 The Hon'ble Sri T. S. Avinashilingam Chettiar, B.A., M.L., M.L.A. (from 30th April 1946 to 28th February 1947)

9 1947 The Hon'ble Sri K. Bhashyam, B.A., B.L., M.L.A. (from 1st March 1947 to 23rd March 1947)

10 1947 The Hon'ble Sri B. Gopala Reddi, M.L.A. (from 23rd March 1947 to 28th March 1947)

Pro-Chancellors—*contd.*

11 1947 The Hon'ble Sri T.S. Avinashilingam Chettiar B.A., M.L., M.L.A. (from 28th March 1947 to 6th April 1949)

12 1949 The Hon'ble Sri A. B. Shetty, M.L.A. (from 6th April 1949 to 2nd June 1949)

13 ,, The Hon'ble Sri K. Madhava Menon, B.A., B.L., M.L.C. (from 2nd June 1949 to 8th February 1952)

14 1952 The Hon'ble Sri A. B. Shetty, M.L.A. (from 8th February to 9th April 1952)

15 ,, Sri M. V. Krishna Rao, B.A., M.B.B.S., M.L.C. (from 10th April 1952 to 28th September 1953)

16 1953 Sri C. Subramaniam, B.A., B.L., M.L.A. (from 29th September 1953)

Vice-Chancellors

1857 Sir Christopher Rawlinson, M.A.

1859 Sir Walter Elliot, K.C.S.I., LL.D., F.R.S.

1860 W. A. Morehead, Esq.

1862 Sir Colley Harman Scotland

1871 Sir Alexander J. Arbuthnot, K.C.S.I., C.I.E.

1872 W. Holloway, Esq., C.S.I.

1874 L. C. Innes, Esq., I.C.S.

1880 Sir C. A. Turner, K.C.I.E., M.A.

1885 J. K. Kernan, Esq., M.A., Q.C.

1889 Sir Arthur Hammond Collins, Q.C.

1899 D. Duncan, Esq., M.A., D.SC., LL.D.

,, Sir H. H. Shephard, M.A., LL.D.

1901 The Rev. William Miller, M.A., LL.D., D.D., C.I.E.

1904 Sir Charles Arnold White

,, Sir S. Subrahmanya Ayyar, B.L., LL.D. K.C.I.E.

1904-1905 Sir Charles Arnold White

1905-1908 Sir R. Sillery Benson, M.A., LL.B.

1908-1916 Sir John Wallis, M.A., Bar-at-Law.

1916-1918 Sir P. S. Sivaswami Ayyar, K.C.S.I., C.I.E. B.A., B.L.

1918-1920 The Hon. Justice Sir F. D. Oldfield, I.C.S.

1920-1923 (May) The Hon. Sir K. Srinivasa Ayyangar, B.A., B.L.

Vice-Chancellors—*contd.*

(Under the University Act VII of 1923)

1923-1925 The Rev. E. Monteith Macphail, C.I.E., C.B.E., M.A., D.D.

1925-1928 Diwan Bahadur Sir R. Venkataratnam, M.A.

1927 Sri Diwan Bahadur K. Ramunni Menon, M.A. (officiating).

1928-1931 Sri Diwan Bahadur K. Ramunni Menon, M.A.

1931 The Rev. F. Bertram, S.J., B.A., D.D. (officiating).

1931-1934 Diwan Sir K. Ramunni Menon, M.A.

1934 The Rev. Bertram S.J., B.A. D.D. (officiating).

1934-1937 R. Littlehailes, Esq., C.I.E., M.A.

1936 Sri Rao Bahadur A. Lakshmanaswami Mudaliar, B.A., M.D., F.C.O.G. (officiating).

1937-1940 Sri Diwan Bahadur S. E. Runganadhan, M.A., M.L.C.

1940 Sri Rao Bahadur A. Lakshmanaswami Mudaliar, B.A., M.D., F.R.C.O.G. (officiating)

1940-1942 Sir Mahomed Usman, K.C.I.E., K.C.S.I., B.A., M.L.C.

1942 William McLean, Esq., M.B.E., J.P., M.A., B.L. (Chartered Secretary) (officiating)

From 1942—

Lt.-Col. Diwan Bahadur Sir A. Lakshmanaswami Mudaliar, B.A., M.D., D.SC., LL.D., D.C.L., (Oxon) F.R.C.O.G., F.A.C.S.

Sri S. Govindarajulu Nayudu, M.A., B.L., LL.B., Barrister-at-Law, (officiating for short periods in 1948, 1949, 1950, 1951 and 1952).

Registrars

1857 The Rev. P. Percival
1870 A. A. Gordon, Esq., M.A.
1875 D. Duncan, Esq., M.A.
1881 D. Duncan, Esq., M.A., D.SC.
1886 W. H. Wilson, Esq., Ph.D.
1891 A. G. Bourne, Esq., D.SC.
1892 Geo. Bickle, Esq.
1896 A. J. Cooper-Oakley, Esq., M.A.
1899 A. G. Bourne, Esq., D.SC., F.R.S. (officiating)
1900 A. J. Grieve, Esq., B.A.
1902 C. A. Paterson, Esq., M.A., LL.B.
1906 H. S. Duncan, Esq., M.A. (officiating)
1907 C. A. Paterson, Esq., M.A., LL.B.
1907 Glyn Barlow, Esq., M.A.
1908 Glyn Barlow, Esq., M.A.
1908 J. H. Stone, Esq., M.A., F.R.H.S. (officiating)
1908 Francis Dewsbery, Esq., B.A., LL.B.
1913 Francis Dewsbery, Esq., B.A., LL.B.
1913 W. H. James, Esq., M.SC. (officiating)
1913 Francis Dewsbery, Esq., B.A., LL.B.
1920 Sri Rao Bahadur K. Ramunni Menon, M.A. (officiating)
1921 Francis Dewsbery, Esq., B.A., LL.B.
1922 Sri Rao Bahadur K. Ramunni Menon, M.A., (officiating)
1923 Francis Dewsbery, Esq., B.A., LL.B.
1924 William McLean, Esq., M.A., B.L. (Chartered Secretary).
1929 Sri D. Chelliah Arumainayagam (officiating)
1929 William McLean, Esq., M.A., B.L. (Chartered Secretary).
1934 Sri D. Chelliah Arumainayagam (officiating)
1935 William McLean, Esq., J.P., M.A., B.L., (Chartered Secretary).
1939 Sri C. R. Ganapathi, B.A. (officiating)
1939 William McLean, Esq., M.B.E., J.P., M.A., B.L. (Chartered Secretary).
1941 Sri C. R. Ganapathi, B.A. (officiating)
1942 William McLean, Esq., M.B.E., J.P., M.A., B.L. (Chartered Secretary).
1943 William McLean, Esq., M.B.E., J.P., M.A., B.L. (Chartered Secretary).
1943 Sri C. R. Ganapati, B.A. (officiating)
1944 William McLean, Esq., O.B.E., J.P., M.A., B.L. (Chartered Secretary).
1944 Sri C. R. Ganapati, B.A. (officiating)
1944-1947 William McLean, Esq., O.B.E., J.P., M.A., B.L. (Chartered Secretary).
1947 Sri R. Ravi Varma, M.A. (LOND.).

Registrars

1953 Capt. D. Sivasubrahmanya Mudaliar, M.R.C.S., L.R.C.P. (officiating)

1953 Sri R. Ravi Varma, M.A. (Lond.)

1954 Capt. D. Sivasubrahmanya Mudaliar, M.R.C.S., L.R.C.P. (officiating)

1954 Sri R. Ravi Varma, M.A. (Lond.)

CHANCELLORS

The Rt. Hon. Lord Harris
1857

Sir Charles F. Trevelyan, K.C.B.
1859

W. A. Morehead Esq.
1860 and 1861

Sir Henry George Ward, G.C.M.G.
1860

Sir William Thomas Denison, K.C.B.
1861 and 1864

Alexander J. Arbuthnot, Esq. C.S.I.
1872

CHANCELLORS

His Grace The Duke of Buckingham and Chandos
1875

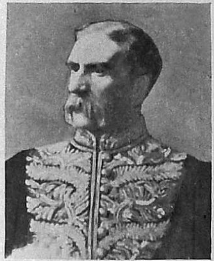

The Rt. Hon. William Patrick Adam
1880

The Rt. Hon. Mountstuart Elphinstone Grant Duff
1881

The Rt. Hon. Robert Bourke, Baron Connemara, G.C.I.E.
1886

The Rt. Hon. Beilby Baron Wenlock, G.C.I.E.
1890

The Hon. Sir Arthur Elibank Havelock, GCMG., G.C.I.E.
1896

CHANCELLORS

The Rt. Hon. Arthur Oliver Villiers,
Baron Ampthill, G.C.S.I., G.C.I.E.
1900 and 1905

The Hon. Sir Arthur Lawley,
G.C.I.E., K.C.M.G.
1906

The Hon. Sir Thomas David Gibson
Carmichael, G.C.I.E., K.C.M.G.
1911

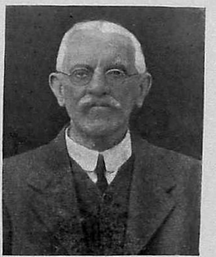

Sir Murray Hammick, K.C.S.I.,
C.I.E., I.C.S.
1912

The Rt. Hon. Baron Pentland
of Lyth, P.C., G.C.I.E., G.C.S.I.
1912

The Hon. Sir Alexander Cardew,
K.C.S.I., C.B.E., M.A., I.C.S.
1919

CHANCELLORS

The Rt. Hon. Baron Willingdon of Ratton, G.C.S.I., G.C.I.E., C.B.E.
1919

The Rt. Hon. Viscount Goschen of Hawkhurst, G.C.I.E., C.B.E., G.C.S.I.
1924

The Rt. Hon. Sir George Frederick Stanley, P.C., G.C.S.I., G.C.I.E., C.M.G.
1929

The Hon'ble Sir Mohamed Usman, K.C.I.E.., B.A.
1934

Lord Erskine, G.C.I.E.
1934

The Hon'ble Rao Bahadur Sir Kurma Venkata Reddi Naidu, B.A., B.L.
1936

CHANCELLORS

The Hon. Sir Arthur Oswald James Hope, G.C.I.E., M.C.
1940

Sir Foley Knight, K.C.S.I., C.I.E., I.C.S.
1946

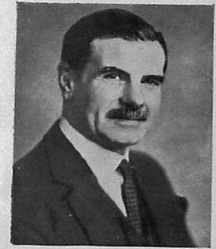

Lt. Gen. Sir Archibald Edward Nye, G.C.I.E., G.C.S.I., K.C.B., K.B.E., M.C.
1946

His Highness Maharajah Shri Sir Krishna Kumarasinhji Bhavsinhji, Maharaja of Bhavnagar, K.C.I.E.
1948

Shri Sri Prakasa, B.A., LL.B. (Cantab), Barrister-at-Law
1952

Shri A. J. John, B.A., B.L.
1956

PRO-CHANCELLORS

The Hon. Rao Bahadur Sir A. P. Patro, B.A., B.L.
1923

The Hon. Dr. P. Subbaroyan, M A., B.C.L., (Oxon), LL.B. (London), LL.D. (Dublin), Bar-at-Law
1926 and 1937

The Hon. Dewan Bahadur Sir S. Kumaraswami Reddiar, B.A., B L.
1930

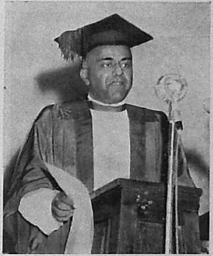
The Hon. Kumararajah M. A. Muthiah Chettiar of Chettinad, B.A.
1936

The Hon. Mr. R. M. Palat, M.A., B.C.L., Bar-at-Law
1937

PRO-CHANCELLORS

The Hon. C. J. Varkey, M.A., M.L.A.
1939

The Hon'ble Sri T. S. Avinashilingam Chettiar, B.A., M.L., M.L.A.
1946

The Hon'ble Sri K. Bhashyam, B.A., B.L., M L A.
1917

The Hon'ble Sri B. Gopala Reddi, M.L.A.
1947

The Hon'ble Sri A. B. Shetty, M.L.A.
1949 and 1952

PRO-CHANCELLORS

The Hon'ble Sri K. Madhava Menon,
B.A., B.L., M.L.C.
1949

Sri M. V. Krishna Rao,
B A., M.B., B.S., M.L.C.
1952

Sri C. Subramaniam,
B.A., B.L., M.L.A.
1953

VICE-CHANCELLORS

Sir Christopher Rawlinson, M.A.
1857

Sir Walter Elliot, K.C.S.I., LL.D., F.R.S.
1859

W. A. Morehead Esq.
1860

Sir Colley Harman Scotland
1862

Sir Alexander J. Arbuthnot, K.C.S.I., C.I.E.
1871

William Holloway, Esq., C.S.I.
1872

VICE-CHANCELLORS

Lewis Charles Innes, Esq., I.C.S.
1874

Sir Charles Arthur Turner K.C.I.E., M.A.
1880

James K. Kernan Esq., M.A., Q.C.
1885

Sir Arthur J. Hammond Collins, Q.C.
1889

David Duncan Esq., M.A., D.SC., LL.D.
1899

Sir Horatio H. Shephard, M.A., LL.D.
1899

VICE-CHANCELLORS

The Rev. William Miller,
M.A., LL.D., D.D., C.I.E.
1901

Sir Charles Arnold White,
1904 and 1905

Sir S. Subramanya Ayyar,
B.L., LL.D., K.C.I.E.
1904

Sir Ralph Sillery Benson, M.A., LL.B.
1905-1908

Sir John Edward Power Wallis,
M.A., Bar-at-Law
1908-1916

Sir P. S. Sivaswami Ayyar,
K.C.S.I., C.I.E., B.A., B.L.
1916-1918

VICE-CHANCELLORS

The Hon. Justice
Sir Francis Du Pre Oldfield, I.C.S.
1918-1920

The Hon. Sir K. Srinivasa Ayyangar,
B.A., B.L.
1920-1923

The Rev. E. Monteith Macphail,
C.I.E., C.B.E., M.A., D.D.
1923-1925

Diwan Bahadur Sir R. Venkataratnam,
M.A.
1925-1928

Diwan Bahadur Sri K. Ramunni Menon,
M.A. (Officiating - 1927)
1928-1934

The Rev F. Bertram, S.J., B.A., D.D.
(Officiating - 1931 and 1934)

VICE-CHANCELLORS

R. Littlehailes, Esq.
1934-1937

Diwan Bahadur S. E. Runganadhan,
M.A., M.L.C.
1937-1940

The Hon'ble Sir Mohamed Usman,
K.C.I.E., B.A.
1940-1942

William McLean Esq., M.B.E.,
J.P., M.A., B.L., Chartered Secretary
(Officiating - 1942)

Lt.-Col. Sir A. Lakshmanaswami Mudaliar
(Officiating - 1936 and 1940)
from 1942—

Sri S. Govindarajulu Naidu,
M.A., B.L., LL.B., Barrister-at-Law.
(Officiating - 1948, 1949, 1950,
1951 and 1952)

LIST OF RECIPIENTS OF HONORARY DEGREES

	Degree	Name of Recipient	Year
1	LL.D.	The Rev. William Miller, M.A., D.D., C.I.E., ...	1900
2	LL.D.	Diwan Bahadur Sir S. Subrahmanya Ayyar, K.C.I.E.	1908
3	LL.D.	Her Highness Sri Padmanabha Sevini Vanchi Dharma Vardhini Raja Rajeswari Sethu Lakshmi Baye, C.I., Senior Maharani of Travancore	1932
4	D.LITT.	Mahamahopadhyaya V. Swaminatha Ayyar	1932
5	LL.D.	Sir Chettur Sankaran Nair, KT., C.I.E., B.A., B.L.	1932
6	D.LITT.	Sir Joseph Henry Stone, KT., C.I.E., M.A.	1932
7	LL.D.	The Rev. Earle Monteith Macphail, C.B.E., C.I.E., M.A., B.D., D.D. ...	1932
8	LL.D.	Diwan Bahadur Sir R. Venkataratnam Nayudu, KT., M.A., L.T., D.LITT. ...	1932
9	LL.D.	Sir P. S. Sivaswami Ayyar, K.C.S.I., C.I.E., B.A., B.L.	1932
10	LL.D.	The Right Honourable Mr. V. S. Srinivasa Sastri, P.C., C.H., B.A., L.T. ...	1932
11	LL.D.	Sir M. Akbar Hydari, Nawab Hyder Nawaz Jung Bahadur, KT., B.A. ...	1932
12	D.LITT.	The Rev. William Meston, M.A., B.D., D.D.	1932
13	LL.D.	The Honourable Diwan Bahadur Rajah Sir S. Rm. M. Annamalai Chettiyar of Chettinad, KT.	1932
14	D.Sc.	Sir Chandrasekhara Venkata Raman, KT. M.A., PH.D., D.SC., LL.D., F.R.S., N.L. ...	1932
15	LL.D.	The Right Honourable Sir John Edward Power Wallis, KT., P.C., M.A., Barrister-at-Law...	1935
16	LL.D.	The Honourable Sir Konkoth Ramunni Menon, KT., M.A.	1935
17	LL.D.	Dr. Ramanatha Alagappa Chettiar, M.A., D.LITT., Barrister at-law ...	1944
18	LL.D.	His Excellency Shri Chakravarthi Rajagopalachari, B.A., B.L.	1948
19	LL.D.	The Right Honourable Earl Clement Richard Attlee, K.G., P.C., O.M., C.H. ...	1956

RECIPIENTS OF HONORARY DEGREES

The Rev. William Miller,
M.A., D.D., C.I.E., LL.D.
1900

Diwan Bahadur
Sir S. Subramanya Ayyar,
K.C.I.E., LL.D.
1908

Her Highness Sri Padmanabha Sevini
Vanchi Dharma Vardhini
Raja Rajeswari Sethu Lakshmi Baye,
C.I., LL.D.
Senior Maharani of Travancore
1932

Mahamahopadhyaya V. Swaminatha
Ayyar, D.Litt.
1932

Sir Chettur Sankaran Nair,
Kt, C.I.E., B.A., B.L., LL.D.
1932

RECIPIENTS OF HONORARY DEGREES

Sir Joseph Henry Stone,
Kt., C.I.E., M.A., D.Litt.
1932

The Rev. Earle Monteith Macphail,
C.B.E., C I.E., M.A., B.D., D.D., LL.D.
1932

Diwan Bahadur Sir R. Venkataratnam
Nayudu, Kt., M.A., L.T., D.Litt., LL.D.
1932

Sir P. S. Sivaswami Ayyar,
K.C.S.I., C.I.E., B.A., B.L., LL.D.
1932

The Right Honourable Mr. V. S.
Srinivasa Sastri, P.C., C.H., B.A., L.T., LL.D.
1932

Sir M. Akbar Hydari, Nawab Hyder
Nawaz Jung Bahadur, Kt., B.A., LL.D.
1932

RECIPIENTS OF HONORARY DEGREES

The Rev. William Meston,
M.A., B.D., D.D., D.Litt.
1932

The Honourable Diwan Bahadur
Rajah Sir Rm. M. Annamalai Chettiyar
of Chettinad, Kt., LL.D.
1932

Sir Chandrasekhara Venkata Raman,
Kt., M.A., PH.D., D.SC., LL.D., F.R.S., N L., D.SC.
1932

The Right Honourable
Sir John Edward Power Wallis,
Kt., P.C., M.A., LL.D., Barrister-at-Law
1935

The Honourable
Sir Konkoth Ramunni Menon,
Kt., M.A., LL.D.
1935

RECIPIENTS OF HONORARY DEGREES

Dr. Ramanatha Alagappa Chettiar,
M.A., D.Litt., LL.D., Barrister-at-Law
1944

His Excellency
Shri Chakravarthi Rajagopalachari,
B.A., B.L., LL.D.
1948

The Right Hon.
Earl Clement Richard Attlee,
K.G., P.C., O.M., C.H., LL.D.
1956

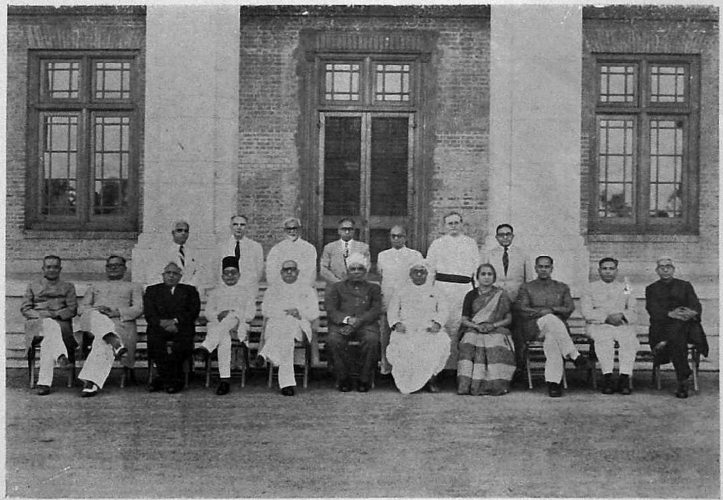

THE SYNDICATE OF THE UNIVERSITY

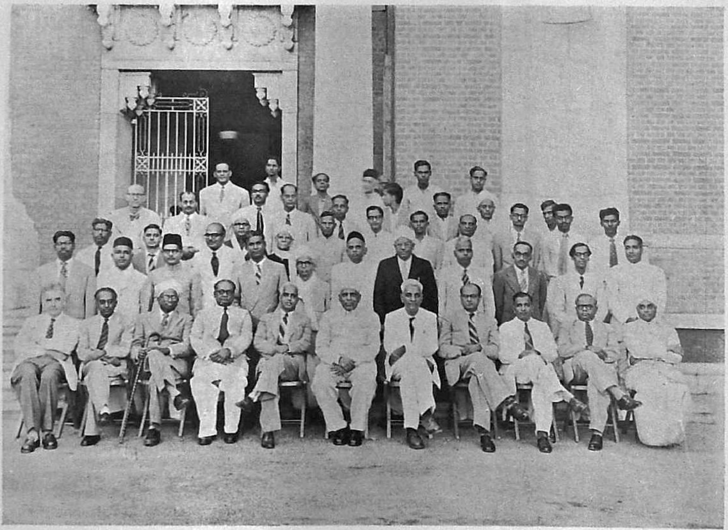

TEACHERS OF THE UNIVERSITY (FACULTY OF ARTS)

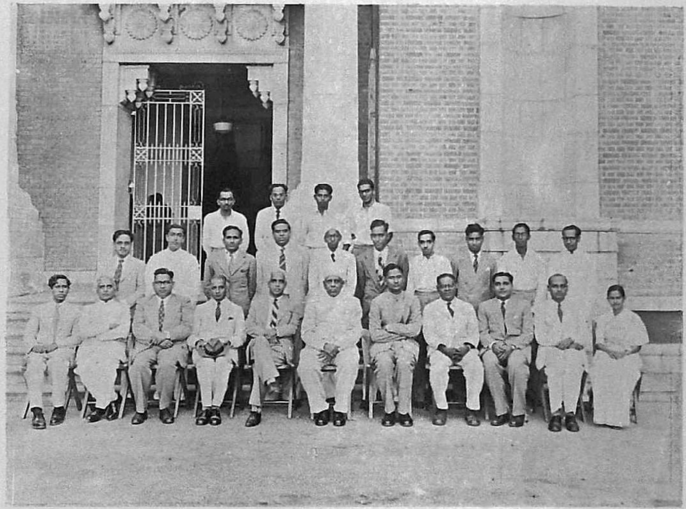

TEACHERS OF THE UNIVERSITY (FACULTY OF SCIENCE)

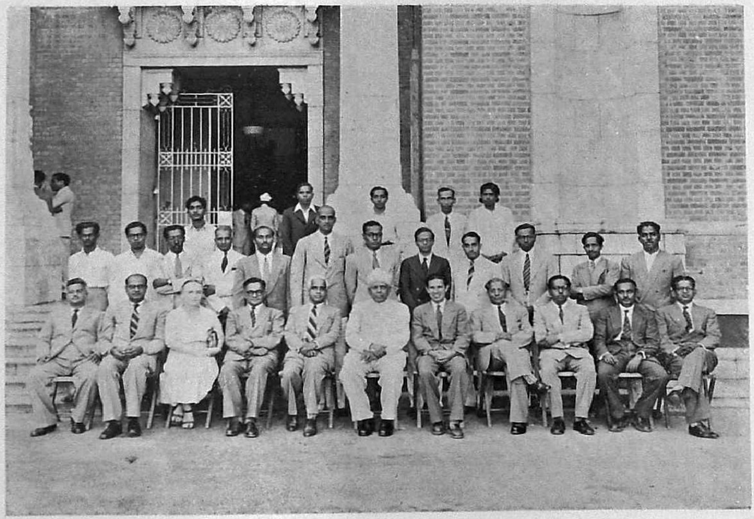

TEACHERS OF THE UNIVERSITY (FACULTY OF TECHNOLOGY)

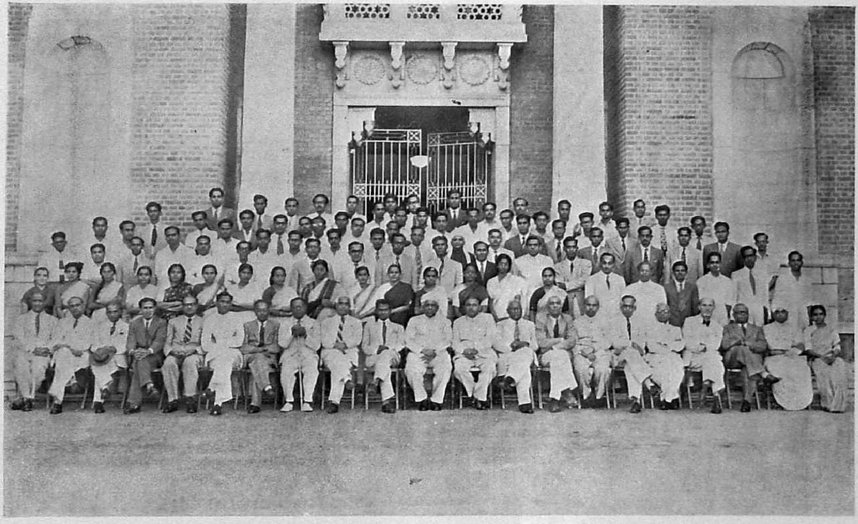

UNIVERSITY RESEARCH SCHOLARS' ASSOCIATION

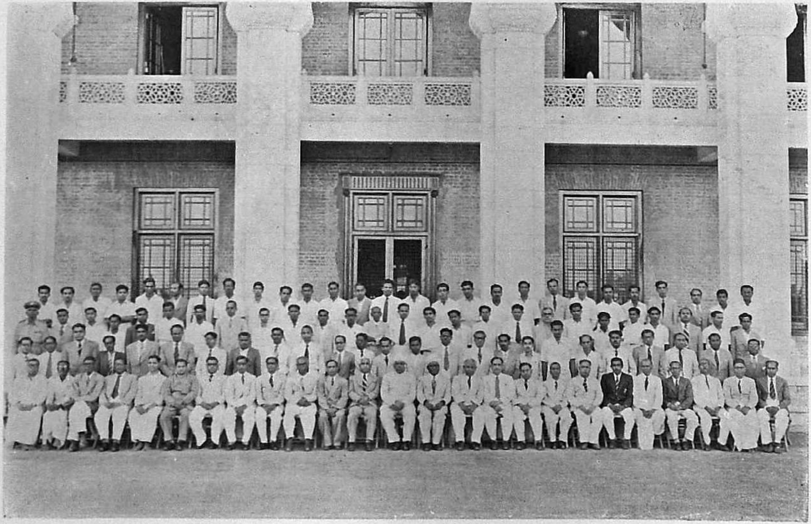

ADMINISTRATIVE STAFF OF THE OFFICE OF THE REGISTRAR

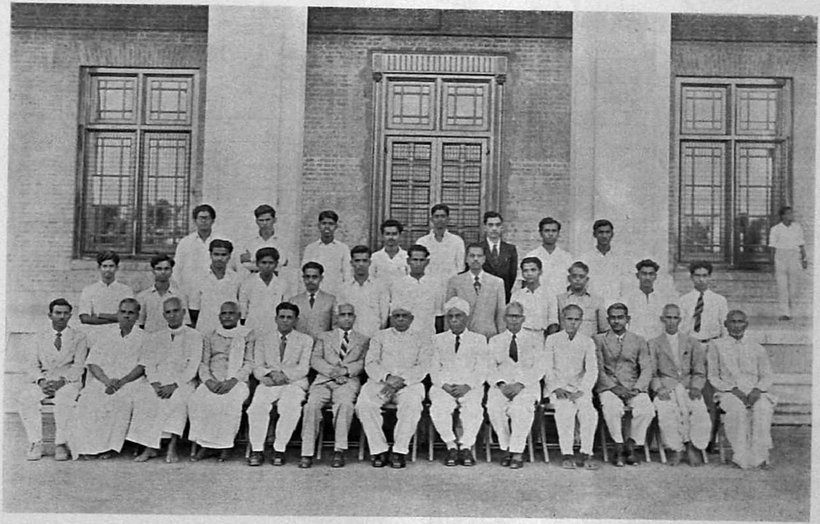

STAFF OF THE MADRAS UNIVERSITY LIBRARY

THE SENATE HOUSE

EXAMINATION HALL

ALAGAPPA CHETTIAR COLLEGE OF TECHNOLOGY, GUINDY

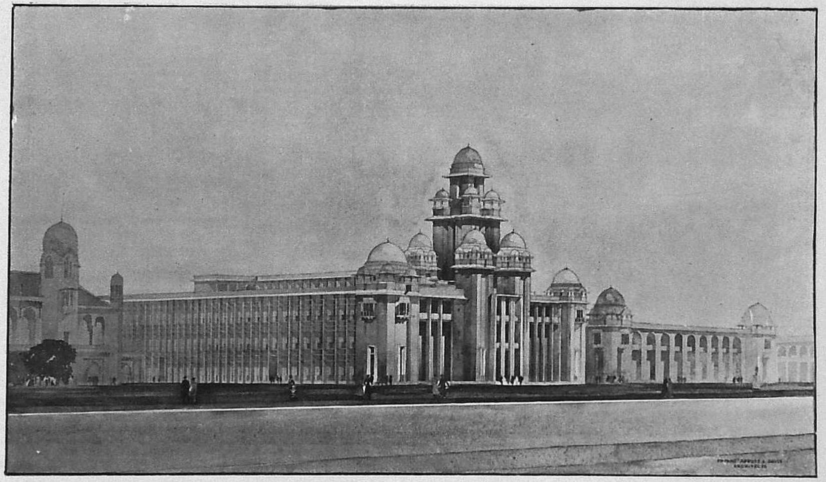

PROPOSED CENTENARY BUILDINGS—PERSPECTIVE VIEW

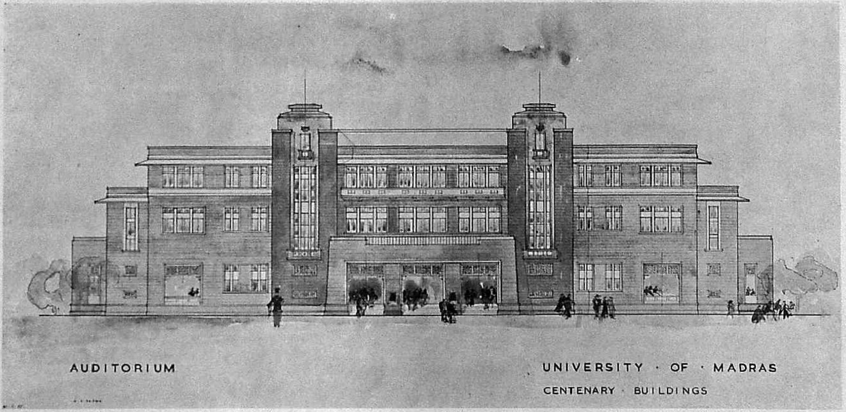
AUDITORIUM
UNIVERSITY · OF · MADRAS
CENTENARY · BUILDINGS

UNIVERSITY OF MADRAS

INSTITUTION

THE University of Madras owes its establishment to the famous Despatch of 1854 issued by the Court of Directors and dealing with English and Vernacular Schools, of the East India Company extending their educational scope and functions. Provision was made for the institution of three Universities, the establishment of Departments of Education in all the local Governments and the making of grants-in-aid to all schools. As a result of this Despatch, the three Universities of Bombay, Calcutta and Madras were incorporated by Act No. XXVII of 1857 of the Legislative Council of India.

Prior to the incorporation of the University, education in the Madras Presidency was limited to the elementary stage carried on in 12,500 elementary schools maintained by fees of four annas per month. The first important step for the development of education was taken in 1826 with the establishment of a High School which later was planned to form the nucleus of the University, but which developed into The Teachers' College, Saidapet. This scheme for the University did not come into operation, however, till 10 years later, when the Governor of the day, Sir Henry Pottinger, personally undertook the responsibility for it. By that time, certain schools had already

been founded *e.g.* the General Assembly's School in 1837 by John Anderson, known later as the Madras Christian College High School, Pachaiyappa's High School founded in 1841, the College of Engineering and the Medical College in 1834. The University of Madras had, at its commencement, well-established institutions covering the Faculties of Arts, Science, Engineering, Medicine and Teaching, though some of these got affiliated only later.

The University began to function, as an examining body only. The first B.A. Degree Examination was held in 1858. Later, examinations were held in the various Faculties on the institution of new courses.

Since then, the University has slowly developed and the Act incorporating it has been modified from time to time. The most important changes came in in 1923 when the scope and the purpose of the University were enlarged, so that the University to-day is not only an examining body conferring degrees up to the highest standards but has its own departments of teaching and research.

GOVERNMENT

The Governing Body of the University is the Senate. It consists of about 240 members of whom the Principals of First Grade Colleges, the Principals of Professional Colleges and University Professors, are *ex-officio* members. The Chancellor nominates 30 members and an equal number of members is elected by the Registered Graduates. The Senate meets twice a year, frames Statutes, approves the budget estimates, the annual accounts, and the annual report and generally exercises an over-all supervision over the work of the Syndicate and other bodies of the University.

The Academic Council is a larger body and consists of 335 members, of whom the Principals of colleges, the University Professors, and the Heads of the Departments of Study and Research are *ex-officio* members. About 150 teachers are elected from among the teaching staff of colleges. The functions of the Academic Council are to make Regulations dealing with courses of studies and examinations. It approves text-books and syllabuses on the recommendations of the various Boards of Studies and advises the Senate and the Syndicate on academic matters

There are at present 12 Faculties. They are called upon—though rarely—to consider and report on matters referred to them by the Senate, the Academic Council, the Syndicate or the Vice-Chancellor.

The bulk of the work with regard to syllabuses and academic matters is done by the various Boards of Studies. There are 43 Boards of Studies. In certain of the subjects, there are separate Boards of Studies to deal with the post-graduate courses. Appointments to the Boards of Studies are made by the Syndicate and the tenure of office of the Boards is three years. The Boards elect their own Chairmen and ordinarily meet once a year.

The Syndicate is the executive of the University. It is a small body of 19 members. The Vice-Chancellor and the Director of Public Instruction are *ex-officio* members; three are nominated by the Chancellor, eight are elected by the Senate and six by the Academic Council from among their respective members. The Syndicate administers the funds and properties of the University, appoints University teachers and examiners, conducts examinations, awards scholarships and prizes,

manages the laboratories and the library of the University, frames the budget estimates and the annual report and presents these to the Senate with the annual audited statement of accounts. The Syndicate meets at least once a month. Much of its work is dealt with in a preliminary stage by one or other of the Syndicate's Committees on Finance, Recognition, and Affiliation, Teachers and Research, Residence, Discipline and Welfare of Students and Library.

EXAMINATIONS AND COURSES

Admission to the University is on the basis of the Secondary School Leaving Certificate or the Matriculation or an equivalent examination. The courses of studies of the University have been recently revised so as to provide for a Pre-University course and three-year Degree courses. Under this scheme, a candidate for the Pre-University is to take two languages of which one will be English and the other an Indian or foreign or Classical or Modern language, two Science subjects out of three, and two subjects under the group of Humanities. After passing this examination, the candidate either proceeds to a Pre-Professional course or to a Degree course in Art or Science or Commerce. The first Degree course as now formulated is of three years' duration. The salient feature of the three-year Degree course is that it provides for a general educational course with some amount of emphasis on special subjects, with a comprehensive study of English under Part I, another language under Part II, a main subject with an ancillary under Part III and a minor subject under Part IV comprising the study of two science subjects for those taking the Humanities as the main and the study of two subjects under the Humanities for those taking the Science subjects as the main. This new scheme of study will come into operation from the commencement of the Centenary Year.

Following the introduction of the three-year Degree course, the Academic Council of the University and the authorities decided to abolish the present Honours course and to replace it with a two year post-graduate course leading to the Master's Degree after the first degree. This decision is to be implemented from the commencement of the academic year 1957. Corresponding changes are contemplated in the courses leading to the degrees of Ph.D., D.Litt. and D.Sc. Since provision has been made for the intensive study of languages both under Part II and under Part III, the Degree courses in the Faculty of Oriental Learning leading to the B.O.L. Degree and the B.O.L. (Hons.) Degree instituted a few years back will be discontinued.

Conditions of admission to the professional courses vary. In the new set up, there will be an examination after a course of study for one year known as the Pre-Professional course leading to the courses of studies for the Degrees of Medicine, Engineering, Misning Engineering, Veterinary Science, Agriculture and Technology. The Technology course which has been a post-graduate course till now will, in the future set up, be an under-graduate course of four years' duration after the Pre-Professional course. The minimum requirement for admission to the Degree courses in Law and Teaching will continue to be a Degree in any Faculty.

RESEARCH

Madras University was slow to undertake research. This was due mainly to the lack of finance. Indian History and Economics were the two departments of research first started. Since then the University has opened numerous other departments of study and research and now it has the following departments:—

- Indian History and Archaeology
- Economics
- Politics and Public Administration
- Geography
- Indian Philosophy
- Psychology
- Mathematics
- Statistics
- Physics
- Chemistry (Physical, Organic and Biochemistry)
- Botany
- Zoology
- Geology and Geophysics
- Business Management
- Commerce
- Anthropology
- Technology (Chemical Engineering, Textiles and Leather)
- Tamil
- Telugu
- Kannada
- Malayalam
- Sanskrit
- Hindi
- French
- German
- Arabic, Persian and Urdu
- Indian Music
- Legal Studies—International Law and Constitutional Law

The Departments of the University have recently been re-organized, on a broad basis, so that each department will have not less than two members of the teaching staff, while several will have three such members.

Another recent development in regard to the post-graduate teaching in the University has been the association of the University departments with Honours teaching. Such work has been organized through the post-graduate councils in the Faculties of Arts, Science, Oriental Learning and Medicine. Affiliation in Honours and Post-graduate courses is now granted only on the basis of Inter-collegiate and Inter-University co-operation. This has not only tended to make available the best talents in the University and the colleges for the purpose of teaching, but has also greatly improved the standard of instruction.

With the establishment of the several departments of study and research in the University, the University has also instituted a number of studentships and fellowships. Of these fellowships, four have now been ear-marked for the teachers of colleges for the purpose of pursuing higher research. The Government of India and the Government of Madras are also awarding quite a number of research training scholarships and industrial training scholarships. This University is fortunate in getting a quota of such scholarships. There are now about a hundred research students and research fellows working in the various departments of the University.

The University has also taken steps in recent years to enrich the Indian languages. Among these, mention may be made of the prizes that are awarded for the encouragement of publication of modern works in Dravidian Languages and the prizes that are awarded for the adaptation in Indian Languages of modern books. Mention may also be made of the publication of the Tamil Lexicon and the editing of the Catalogus Catalogorum in Sanskrit, which is in progress—two monumental works.

Another work of great importance on which the Department of History and the Language Departments have been working is the editing and publication of the Mackenzie Manuscripts collections. This work is expected to be published shortly.

The University has not been content with teaching and carrying on research. It has also taken steps to disseminate knowledge in other directions. Among the steps that have been taken in this direction, mention may be made of (1) the arrangement of refresher courses for the benefit of teachers and others in the various subjects, (2) the arrangement of vacation lectures for the benefit of teachers particularly in High Schools and (3) Extension lectures arranged through the Extension Boards in the various mofussil centres. Recently the Departments of the University have also proposed to participate in the extension work and arrange for popular lectures on scientific and other subjects at various academic centres.

The Departments of the University, apart from teaching, are also offering instruction upto the Diploma standard in several subjects of which mention may be made of French, German, Politics and Public Administration, Business Management, Music, Anthropology, Statistics and Journalism. The last of these courses is being conducted with the close co-operation of the leading newspaper organisations in the City. There are also various post-graduate diplomas in the Faculty of Medicine, such as D.G.O., D.L.O., D.O., D.V., T.D.D., D.M.R. & D.C.H. There is also now available a Diploma in Physical Education, and another in Social Service.

Apart from the research articles published by the teachers in learned journals, and research publications issued by the University, of which there are quite a good number, the University is

bringing out five periodicals, (1) Journal of the University of Madras—Humanities Section, (2) Journal of the University of Madras—Science Section, (3) Annals of Oriental Research, (4) the Indian Year-Book of International Affairs and (5) the Altech. These journals are coming out at regular intervals and have been the forum for the publication of research work undertaken in the Departments of the University.

UNIVERSITY LIBRARY

Another direction in which the University has expanded yielding great benefit to the institutions, students and the research workers is the establishment of the University Library. With the help of the Government grants and its own resources, the University has been able to spare for its development, the Library has grown in magnitude and now occupies the foremost place among the libraries in this part of the country, with over one lakh and eighty thousand volumes. The Library has been one of the pioneers in organising a Certificate course and later the Diploma course in Library Science, and the credit for it must go to its first full-time Librarian Dr. S. R. Ranganathan. There are also departmental libraries catering more particularly to the research needs of the departments. Another development which is just taking place is the establishment of an Extension Library at Madurai, which has been rendered possible through the grant made available through the University Grants Commission from the India Wheat Loan Interest Fund.

Another development which is of far-reaching consequence in the future, and which may take shape shortly is the establishment in mofussil centres of post-graduate studies, with a nucleus of

University staff. The scheme is now being worked out and may come to fruition shortly in some of the important mofussil centres where a number of colleges is situated.

THE INFORMATION BUREAU

The establishment of an Information Bureau was rendered possible through a grant of the State Government, with a view to giving advise and information about facilities for higher studies abroad. The Bureau started functioning in 1926 with a part-time Secretary, and has now a full-time Secretary with a separate office. The Bureau now serves as a clearing house of information about opportunities for studies in the country and abroad and also about possible careers. The Bureau has recently published a Handbook, and is issuing bulletins to disseminate information about careers open at various stages of studies.

COLLEGES

The extent of the direct teaching by the University has already been indicated. But the scope of the education and instruction that is imparted by the colleges can be judged only by the number of students and by the number of colleges distributed in the University area. These have been established by Government, Missionary Bodies, or charitable trusts and individual philanthropists. Save to the extent of conforming to the conditions of affiliation laid down by the Uuiversity, they are autonomous in their internal management and find their own finances with such aid as Government may give.

The number of colleges and the strength of the colleges according to the Faculties are given below :—

Name of Faculty	*Number of Colleges*	*Number of Students*
Faculty of Arts Faculty of Science Faculty of Commerce ...	73	51,182
Faculty of Oriental Learning ...	23	1,815
Faculty of Law ...	1	1,191
Faculty of Medicine including Public Health, Nursing and Dentistry ...	4	2,366
Faculty of Engineering ...	5	1,784
Faculty of Technology ...	1	98
Faculty of Fine Arts ...	3	142
Faculty of Teaching ...	17	1,256
Faculty of Veterinary Science ...	1	364
Faculty of Agriculture ...	1	359

Since the founding of the University of Madras, there have been established within the original jurisdiction of the University several sister Universities, Mysore University in 1916, Andhra University in 1926, Annamalai University in 1929, Travancore University in 1937 and Sri Venkateswara University in 1954. These have to some extent depleted the number of affiliated colleges, but the loss has been made up by new colleges that have sprung up in the area.

PRIVATE STUDY

In this University, private study has not been encouraged except for the entrance examination where the candidates will have to conform to certain minimum age requirements, and to arts courses which are open only to *bona fide* teachers. No special privileges are given to the women students. This has led to the development of women's education on a far greater scale than in any other State in India and to the opening of quite a number of Women's Colleges distributed throughout the University area. There are at present as many as 24 Women's Colleges in addition to facilities for women's education available in others colleges.

NATIONAL CADET CORPS

As regards the extra curricular activities, the University Officers' Training Corps which was started in 1922 has recently been re-modelled into the National Cadet Corps. This Corps is now providing facilities for 46 colleges to participate in the scheme. We have just at present 24 battalions and 3,016 contingents. It is the expectation of the University that in the coming few years, every student in every college who is fit and desirous of joining the Corps under the University will have the opportunity to undergo such training.

The colleges attached to the University have also distinguished themselves in social service work. This has been given a stimulus recently by the assistance rendered by the Government of India in the Ministry of Education. The University provides a Diploma Course in Social Service, which is now available in three colleges.

BUILDINGS

The first building of the University, the Senate House, was completed in the year 1879. The University Library, the offices of the University and the research departments were located for a long time in it. With the expansion of the activities of the University and as additional funds became available, the library and departmental buildings were completed in 1936, three laboratories in Zoology, Botany and Bio-chemistry in 1934–35, the Examination Hall in 1936 and the Alagappa Chettiar College of Technology in 1952. While these departmental and other buildings at the time they were completed, were expected to provide for sufficient expansion for future years, it became apparent that the space provided therein was not adequate to meet the increasing demands of the University. The Senate House which was considered a magnificent and a spacious hall in the City for long, became also likewise inadequate to seat the graduands coming up for taking their degrees. Through the munificent grant of a sum of Rupees one crore promised by the University Grants Commission as a Centenary grant, it is now proposed to construct the Centenary Buildings planned to accommodate the present and proposed departments of the University and a Centenary Auditorium which will accommodate about 4,000 to 5,000 persons, so that the University, on the completion of these schemes, may look forward to sufficiency of accommodation for at least a quarter of a century.

FINANCES

Apart from the block grants received from either the Central or the State Governments and recently from the University Grants Commission for specific purposes, the income of the University is derived mainly from receipts under the head General Administration, fees for

certificates, exemption, registration, Diplomas at Convocations etc., and fees for the different University Examinations.

The Government of Madras has since been pleased to sanction the increase of the block grant from Rs. 6·51 lakhs to Rs. 10 lakhs subject to approval by the Legislature with effect from the year 1957-58. The University records its deep sense of gratitude to the Government of Madras for this generous Centenary gesture for its development programme.

The Centenary that has just been completed is a record of sound and steady all-round progress and the University looks forward to the next century with great confidence.

Centenary Celebrations—Arrangements

THE decision to observe the Centenary of this University was taken by the Syndicate in July 1955, when it decided that it should be celebrated some time early in 1957 and that the dates should be fixed in consultation with the two other sister Universities which also would be celebrating their Centenary in 1957. In order to enlist the co-operation of a large body of the alumni of the University, members of the public, teachers and students, a public meeting was convened on the 11th January 1956, under the Chairmanship of the Hon'ble Chief Justice P. V. Rajamannar. At this public meeting which was largely attended by the alumni of the University, members of the public and the press, important decisions were taken of which mention may be made of the unanimous election of the Hon'ble Chief Justice P. V. Rajamannar, as the President of the Centenary Celebrations and the constitution of various committees for different purposes dealing with matters pertaining to the different spheres of work connected with the Centenary. These Committees include the Steering Committee, the Reception Committee, the Publicity Committee, the Publications Committee, the Appeals Committee, the Hospitality Committee, the Sports Committee and the Entertainments Committee. At this public meeting, it was also decided that the Chancellors of the South Indian Universities, the Vice-President of India, Dr. C. V. Raman and Dr. C. Rajagopalachari be requested to be Patrons and that the Pro-Chancellors of the South Indian Universities, the Chief Minister of

Madras and the Vice-Chancellors of the South Indian Universities which have sprung up from the parent University be requested to become the Vice-Patrons of the celebrations. It is gratifying to note that all these distinguished persons who were invited to serve as Patrons and Vice-Patrons readily consented to do so.

In pursuance of the decision to celebrate the Centenary, invitations were sent to the various Universities in India, members of the Association of the Universities of the Commonwealth, various American and other Universities, members of the Inter-University Board of India, and various Associations and Bodies in India and the Commonwealth and to other Universities and Bodies which had previously invited this University to participate in similar functions. The response to this invitation has been very good and it is a pleasing feature to note that several of the Universities abroad and the Universities in this country and some of the learned societies have agreed to send delegates to witness the celebrations and are also sending messages of felicitations on the occasion.

The Committees that were constituted started functioning, with Conveners and Rapporteurs appointed for each of these committees. The Publication Committee decided to bring out on the occasion a history of higher education in South India in two volumes together with the history of the associated institutions during the hundred years, special numbers of the Journals of the University and a Guide Book of the City of Madras for the visitors. Editors were appointed for these publications. The Committee is bringing out these volumes in time for issue on the occasion of the celebration of the Centenary.

The Publicity Committee under the Chairmanship of Dr. P. V. Cherian met several times. After correspondence with the Films Division of the Government of India, the Committee was able to secure the co-operation of the Publicity and Films Division of the Government of India to produce a documentary on the University. The Committee was also able to secure the co-operation of the various presses and newspapers in the city and in the mofussil who have agreed to bring out special numbers of their dailies to commemorate this important event. Various prominent persons were approached for writing articles for these supplements and through the co-operation of the Department of Information and Publicity of the Government of India, these articles were translated into the different South Indian languages and made available to the presses for publicity.

The Sports Committee met several times. It finalised arrangements for the conduct of the Inter-collegiate Tournaments, Athletics, and some events were also organised to enable the teachers to participate. The Committee also organised the conduct of the Inter-University Tournaments in Hockey and Boxing, which will also be held during the Centenary week. A March Past of the students of the various colleges on the Sports Day is yet another event which is being organized by this Committee. Another Committee which was also constituted by the Syndicate, conducted the annual debating competitions in the various languages. The Syndicate has resolved that on this occasion, the prizes for the Debates and for the Sports may be presented to the winners by the President of the Sports Day and that as a departure from the normal procedure, medals may be awarded to the winners instead of the usual certificates.

The Hospitality Committee has been busy under the Chairmanship of Dr. George Kuriyan and arrangements have been finalised for the accommodation of guests in the various hotels in the city and for billeting a few of them to some of the teachers, professors and others. The work of organizing the volunteer personnel for the reception of the delegates, etc., has been taken up by this Committee in a methodical way.

The Entertainments Committee took upon itself the responsibility of providing entertainments for the many distinguished visitors and delegates who attend the celebrations. Short programmes of entertainments have been arranged by this Committee during the Centenary Week. The Committee has also to take up the additional responsibility of arranging entertainments for the Open Air Theatre and of evolving suitable programmes for the Television during the period of the Exhibition. The entertainments that are proposed are both varied and attracting and it is the hope of the Committee that the delegates and visitors for the celebrations and the visitors for the Exhibition will enjoy the entertainments that are planned.

The Exhibition Committee is one of the most important committees that have been constituted. A great amount of work has been done by this Committee. The University would like, in this connection, to acknowledge its debt of gratitude to the Government of Madras who passed orders, on a request by the Vice-Chancellor, that the Departments of the Government may not only co-operate in organizing this exhibition but could also participate in it. For this purpose, it would appear that necessary funds have also been sanctioned from the Government funds for

meeting the departmental expenditure. It is also worthy of mention that the College of Engineering which used to conduct an exhibition of its own and the Medical College which was also doing likewise are fully co-operating in the Exhibition. The University departments and the Alagappa Chettiar College of Technology, certain departments of the Central government, several of the private firms dealing in scientific equipment, apparatus and chemicals and machinery are participating in the Exhibition. The Exhibition promises to be informative and entertaining. Much of the success of the Exhibition must be attributed to the Executive of the Exhibition Committee, the Convenors of the Committee, Sri T. Balakrishnan Nair and Dr. U. Krishna Rao, Major B. H. Marley, Principal of the College of Engineering, Guindy, and Dr. G. S. Laddha, Acting Director of the Alagappa Chettiar College of Technology.

As already stated, appeals were issued to the Registered Graduates of the University, to the various individuals, and business houses. Realising that such appeals without personal contact may not meet with sufficient response, an Appeals Committee was constituted with Sri M. A. Chidambaram Chettiar as the Convenor. This Committee through its sub-committees is endeavouring to approach business houses and individuals for donations. The response is far satisfactory. In view of the shortness of the time, the Steering Committee has decided that the list of donations should not be closed and that it should be kept open during the Centenary year. Small local committees have also been constituted in the mofussil centres like Madurai, Tiruchirapalli, Tirunelveli-Palayamkottai and in other centres. The final result of the appeal promises to be very good.

The Steering Committee which consists of members of the Syndicate, the Chief Justice of Madras (President), the Mayor and Sheriff of Madras and the Convenors of the various sub-committees has been the co-ordinating factor in the work of the sub-committees. The Committee met several times and has taken unanimous decisions on various matters which came up for consideration.

The distribution of responsibility between the various committees was necessary to co-ordinate the activities and to speed up the execution of the work undertaken by the various committees. The University desires to acknowledge here the sincere services rendered by the various ladies and gentlemen who have served in one or other of the committees and have enabled the celebrations to be organized on such a grand scale. The list of members of the various sub-committees of the Centenary Celebrations is printed in this Souvenir.

MEMBERS OF THE UNIVERSITY AUTHORITIES

THE SYNDICATE

1 Lt.-Col. Sir A. Lakshmanaswami Mudaliar, M.D., LL.D., D.SC., D.C.L., D.Litt., F.R.C.O.G., F.A.C.S., M.L.C.
2 Sri N. D. Sundaravadivelu, M.A., L.T.
3 ,, G. R. Damodaran, B.SC. (ENGG.), A.M.I.E.E., M.P.
4 ,, R. Krishnamurthi, M.A.
5 ,, A. Ramanathan, M.A., L.T.
6 Srimathi Mona Hensman, B.A. (HONS.), J.P.
7 Sri S. J. Savarirayan, M.A.
8 ,, K. Balasubramanyan, B.A., B.L., M.L.C.
9 ,, Abdul Hameed Khan
10 The Rev. J. R. Macphail, M.A.
11 Sri M. K. Shanmugam, M.A.
12 ,, A. Srinivasa Raghavan, M.A.
13 The Rev. S. Arulsami, S.J., M.A.
14 Sri Alexander Gnanamuttu, M.A.
15 The Rev. X. Ehrhart, S.J., M.A.
16 Sri T. Balakrishnan Nayar, M.A.
17 ,, U. Krishna Rau, M.B.B.S., M.L.A.
18 ,, Rm. Alagappa Chettiar, M.A., LL.D., D.Litt., Barrister-at-Law.
19 ,, P.V. Cherian, M.B.E., M.B.B.S., F.R.F.P.S., (Glas.) F.R.C.S. (EDIN.), D.L.O., R.C.S. (LOND.), M.L.C.

Registrar's Office:

1 Registrar: Sri R. Ravi Varma, M.A. (Lond.)
2 Deputy Registrar: Capt. D. Sivasubrahmania Mudaliar, M.R.C.S., L.R.C.P.
3 Assistant Registrar: Sri P. S. Vaidyanathan, B.A.

THE SENATE

1 Sri A. J. John
2 Sri C. Subramaniam, B.A., B.L., M.L.A.
3 Lt.-Col. Sir A. Lakshmanaswami Mudaliar, M.D., LL.D., D.SC., D.C.L., D.LITT., F.R.C.O.G., F.C.A.S., M.L.C.
4 Sri N. D. Sundaravadivelu, M.A., L.T.
5 Sri S. Narasimha Ayyangar, B.A., (HONS.), L.T.
6 Sri Syed Yakub, M.A., L.T.
7 The Rev. S. Arulsami, S.J., M.A.
8 Sri R. Krishnamurthi, M.A.
9 Sri T. Balakrishnan Nayar, M.A.
10 Sri M. K. Shanmugam, M.A., L.T.
11 Sri N. Sundaram Iyer, M.A.
12 Miss A. R. Iravathi, B.A. (HONS.), Ph.D., B.Ed.
13 Miss R. Mukerji, M.A.
14 Srimathi Mona Hensman, B.A. (HONS.), (LOND.), J.P.
15 Mother M. Proinsias, F.M.M., B.A.
16 Sri B. M. Tirunaranan, B.A. (HONS.)
17 The Rev. P. Theodosius, M.A.
18 The Rev. Xavier Kaniampurath, M.A.
19 Sister M. Digna, M.A.
20 Sri A. Narayanan Tampi, B.A. (HONS.), Barrister-at-Law, Dip. Edn.
21 Sri N. T. Madhavan Nambiar, M.A.
22 Sri V. G. M. Pavamani, M.A., Ph.D.
23 Mother M. Gabrielle, A.C., B.A., L.T.
24 Sri S. Lakshminarayanan, M.A., L.T.
25 Sri S. J. Savarirayan, M.A.
26 Miss G. Gnanadickam, M.A.
27 Sri T. Totadri Ayyangar, M.A.
28 Sri I. N. Menon, M.A., B.Litt.
29 Sri C. V. Lobo, M.A.
30 Mother M. Stella, A.C., M.A.
31 The Rev. A. J. Saldanha, S.J., B.A. (HONS.)
32 Sri B. Raghava Baliga, B.A. (HONS.), L.T.
33 Miss Dora David, M.A.
34 Sri J. Vedasiromani, B.A. (HONS.), B.L.
35 The Rev. K. A. Soosai, S.J., B.A. (HONS.)
36 Sri V. Achyutan Nair, M.A.
37 The Rev. Lawrence Sundaram, S.J., M.A.
38 Sri B. S. Dandapani, M.A.
39 The Rev. J. R. Macphail, M.A.

40 Sri V. P. Kannan Nair, M.A., L.T.
41 The Rev. Francis Sales, C.D., M.A.
42 Sister Philomena, M.A.
43 Sri M. J. Mohamed Sayeed, M.A., L.T.
44 Sri G. Varadachari, M.A.
45 The Rev. X. Ehrhart, S.J., M.A.
46 Sri Alexander Gnanamuttu, M.A.
47 The Rev. J. Murphy, S.D.B., M.A.
48 Sri A. V. Akhileswara Ayyar, B.A. (HONS.)
49 Sister M. Annunciata, B.SC.
50 The Rev. Joseph Kallingal, M.A.
51 Sister Arokia Mary, M.A., B.T.
52 Sri A. Srinivasa Raghavan, M.A.
53 Miss Padmini Adiseshiah, M.A.
54 Sri H. Sunder Rao, B.A. (HONS.)
55 ,, Saiyid Abdul Qadir, M.A., L.T.
56 ,, P. Thangarajan, B.SC. (HONS.)
57 ,, M. Anantanarayanan, B.A., (HONS.), I.C.S.
58 ,, C. K. Prasada Rao, M.D.
59 ,, R. G. Krishnan, F.R.C.S.
60 ,, M. D. Ananthachari, M.D.
61 ,, J. C. David, M.B.B.S., Ph.D.
62 Major B. H. Marley, B.E., A.M.I.E., (IND.)
63 Sri N. S. Krishnaswamy, B.E., M.I.E., M.A.S.C.E.
64 ,, G. R. Damodaran, B.SC. (ENGG.), A.M.I.E.E., M.P.
65 ,, P. R. Ramakrishnan, B.SC., M.S., M.B.A.
66 Sri D. S. Venkanna, B.SC., B.E., M.I.E. (IND.)
67 ,, D. T. Chiranjivi, M.A., M.ED.
68 Srimati Devaki Damodaran, M.A., L.T.
69 Miss G. R. Samuel, M.A., M.S.
70 Sri M. R. Perumal Mudaliar, M.A., L.T.
71 Srimathi N. Shanmugasundaram, B.A. (HONS.), L.T.
72 Sri P. Duraikannoo, M.A., L.T., DIP., ECON.
73 ,, S. Arumuga Mudaliar, M.A., L.T.
74 Miss M. Varugheese, M.A.
75 Sri S. A. Jain, M.A., L.T.
76 Sister M. Carmelita, A.C., M.A., L.T.
77 Sri O. S. Anchan, M.A., L.T.
78 The Rev. W. Utarid, S.J., M.A., LL.B., Ph.D.
79 Sri K. Arunachalam, M.A., L.T.
80 ,, S. Palanisami, M.A., L.T.
81 ,, S. Krishnan, M.A., L.T.
82 ,, K. R. Appalachariar, M.A., L.T.
83 ,, S. V. Chitti Babu, M.A., B.T.
84 ,, K. C. Naik, B.Ag., M.SC., Ph.D.
85 ,, Bertie A. D'Souza, B.V.SC.
86 ,, R. Balakrishna, M.A., Ph.D.
87 ,, K. Kanakasabapathy Pillai, M.A., D.Litt., D.PHIL. (OXON.).
88 ,, T. V. Mahalingam, M.A., D.Litt.
89 ,, George Kuriyan, B.A., B.SC., Ph.D.

90 Sri T. S. Sadasivan, M.SC., Ph.D., D.SC. (LOND.), F.A.SC., F.N.I.
91 ,, C. P. Gnanamuthu, M.A., D.SC.
92 ,, G. S. Laddha, B.SC. (TECH.), M.S., CH.E., Ph.D.
93 ,, R. P. Sethu Pillai, B.A., B.L.
94 ,, K. N. Menon, M.SC., Ph.D., A.I.C., A.I.I.SC.
95 Charles Henry Alexandrowicz Esq., LL.M., LL.D., Barrister-at-Law.
96 Sri G. D. Boaz, M.A., D.PHIL.
97 ,, G. N. Ramachandran, M.SC., Ph.D., D.SC., A.I.I.SC..
98 ,, Sri S. Krishnamurti, B.SC., B.SC. (TECH.)
99 ,, T. M. P. Mahadevan, M.A., Ph.D.
100 ,, P. Subraya Sarma, B.SC. (HONS.), M.SC., Ph.D.
101 ,, V. Raghavan, M.A., Ph.D.
102 ,, C. V. Rajalakshman, M.A., M.SC., Ph.D.
103 ,, V. S. Jayaraman, B.E., A.M.I.E. (IND.), A.I.CHEM.E.
104 ,, A. P. Madhavan Nair, M.A.
105 ,, U. Krishna Rao, M.B.B.S., M.L.A.
106 ,, Khan Bahadur Sir Mahomed Usman, K.C.S.I., K.C.I.E., B.A., M.L.C.
107 ,, Rm. Alagappa Chettiar, M.A., LL.D., D.Litt., Barrister-at-Law.
108 ,, B. Chitharanjan, B.SC. (PHARM.), M.S. (PHARM.) (U.S.A.)
109 ,, A. Rama Ayyar, M.A.
110 Sri K. Balasubrahmanyan, B.A., B.L., M.L.C., Advocate.
111 ,, K. Govinda Menon, B.A., M.B.B.S., M.SC.
112 ,, A. Ramanathan, M.A., L.T.
113 ,, M. S. Palaniappan B.A.
114 Srimathi Fathima Akhtar, B.A.
115 Sri K. A. Krishnamurti, M.A.
116 ,, D. Hrishikesan Nambudripad, M.A., B.L.
117 ,, C. A. Muhammad Ibrahim, M.A., B.L.
118 ,, A. Aravamudan, M.A.
119 ,, G. F. Papali, M.A., Ph.D.
120 ,, T. Srinivasan, B.A. (HONS.),
121 ,, C. Amirtaganesan, B.A.
122 ,, S. David Michael, M.A., L.T.
123 ,, K. S. Ganapati, B.A. (HONS.)
124 ,, W. V. Venkat Rao, M.A.
125 ,, S. J. Fernandes, B.A., L.T.
126 ,, Vatakkepatti Govindan Nair, L.M.&S. L.R.C.S. M.R.C.P. (EDIN.), F.R.F.P.S., (GLAS.)
127 ,, K. Narayanamurti, M.B.B.S., M.D.
128 ,, P. Shanmugam, B.A. (HONS.), L.T.
129 ,, V. Titus Varghese, M.A.
130 Srimathi R. Saraswati, B.A.
131 Sri V. Sundaresan, B.A., L.T.
132 ,, M. Muthuswami, B.A., B.L.
133 ,, T. Sankara Pillai, M.A., B.T., DIP. IN GEOG., F.R.E.S. (LOND.)

134 Sri Y. P. M. Samuel Jothi, M.A.
135 ,, Sm. L. Lakshmanan Chettiar, B.A.
136 ,, S. Panchanathan, B.E., M.S., (COLUMBIA) A.M.I. (IND.)
137 ,, A. Shanmugam Chetti, B.A.
138 ,, R. Dayanidhi Reddi, B.A., L.T., G.D.A.
139 ,, M. V. Joseph, M.A.
140 ,, V. Seetharaman, M.A.M.SC., Ph.D.
141 ,, R. Bhaskaran, M.A.
142 ,, M. Arokiaswami, M.A., Ph.D.
143 ,, K. Narayanan, B.A., L.T.
144 ,, A. Ramanathan, M.A.
145 ,, A. G. Narasimhan, M.A., L.T.
146 ,, K. Sitaraman, B.A. (HONS.)
147 ,, V. Swaminathan, M.A., M.SC.
148 ,, T. N. Sundaram, B.A., L.T.
149 ,, S. Selvanayagam, M.A., L.T.
150 ,, S. Sundararajan, B.SC. (HONS.)
151 ,, A. Hirudayasami, M.A., B.L.
152 ,, C. V. Sethunathan, B.SC. (HONS.)
153 ,, V. K. Panchapakesan, M.A.
154 ,, S. Suryanarayana Iyer, M.A.
155 ,, K. S. Venkatesan, M.A.
156 ,, V. M. Krishnamurti, M.A., L.T.
157 ,, R. Krishna Iyer, M.A.
158 ,, V. Venkataramana Rao, M.A., L.T.
159 Sri M. Ethirajulu, M.L.C.
160 Srimathi Jothi Venkatachalam, M.L.C.
161 Sri T. G. Krishnamurti, B.A., M.L.C.
162 Dr. T. S. Sivanandam, M.B.B.S., M.L.C.
163 Sri T. M. Kaliannan, M.A., B.COM., M.L.A.
164 ,, R. M. Palaniappan, M.L.A.
165 ,, V. S. Sivaprakasam, B.A., M.L.A.
166 ,, P. Jeevanandam, M.L.A.
167 ,, M. R. Ramachandran, B.A., M.L.A.
168 ,, A. Ramachandra Reddiar, M.L.A.
169 ,, P. Selvaraj, B.A., B.L., M.L.A.
170 ,, P. S. Krishnaswami Ayyangar, B.A. L.T., M.L.A.
171 Sister M. Josephine, M.A.
172 Sri B. R. Krishnamurti Nayudu, M.A., L.T.
173 ,, T. Murugaiyan, M.A.
174 ,, S. Jesuratnam, B.A., B.SC.
175 ,, Ignatius Absalam, M.A.
176 The Rev. D. Thambusami, M.A., L.T., B.D.
177 Sri P. R. Subramania Iyer B.A. (HONS.), L.T.
178 ,, T. V. Arumugam, B.A., L.T.
179 ,, P. Suryanarayana Sastri, B.A.
180 ,, M. S. Abdul Rahim.
181 Miss T. N. Ananthanayaki, B.A., B.L.
182 Sri M. R. Appadurai, B.A.
183 ,, V. K. Rajagopal Mudaliar
184 ,, C. Lakshminarayana Padayachi.

185 Sri K. Subbaraya Mudaliar.
186 ,, A. L. Govindarajulu Nayudu.
187 ,, S. D. Samrajya.
188 ,, K. Unnikrishna Warier.
189 ,, K. C. Mohammed Ismail.
190 ,, N. Thatha Gowder.
191 ,, M. G. Mukundaraja Ayyangar.
192 ,, N. S. Sundararajan.
193 ,, A. Natanasabhapathi Chettiar, B.A., B.L.
194 ,, S. R. Muthuswami, B.A., B.L.
195 ,, T. K. M. Kailasam Pillai.
196 ,, P. Palani Pillai.
197 ,, A. R. Damodara Mudaliar.
198 ,, S. Ellappa Mudaliar.
199 Dr. G. V. Rajammal.
200 Srimati Leoniss M. Fernandes
201 Srimati O. T. Saradha Krishna, B.A.
202 Sri A. Veersubramanian
203 ,, N. Lingam, B.A., B.L.
204 Sri S. S. Manoharan.
205 ,, R. V. Chockalingam.
206 ,, V. Sambasivan.
207 ,, M. Kulandaivel.
208 ,, M. S. Maharaja Pillai.
209 E. F. G. Hunter, Esq.
210 Davidson, Esq.
211 Sri M. M. Rawal
212 ,, A. Srinivasa Rao, B.A., B.L.
213 ,, Abdul Hameed Khan.
214 Srimathi Nurjehan Abdul Quadir, B.A. (HONS.)
215 Kumari B. Hemavati, M.A., L.T.
216 Sri W. J. Fernandez, B.A., B.L., M.L.A.
217 ,, A. M. Allapichai, B.A., B.L., M.L.C.
218 The Director of Medical Services.
219 Sri P.V. Cherian, M.B.E., M.B.B.S., F.R.F.P.S. (GLAS.), F.R.C.S. (EDIN.), D.L.O., R.C.S., (LOND.), M.L.C.
220 ,, Joseph Franco, O.B.E., M.A., L.T.
221 ,, M. Nazir Hussain.
222 The Rt. Rev. David Chellappa, B.A. (DURHAM) DIP. EDN.
223 Sri C. Anna Rao, B.A.
224 ,, M. S. Abdul Majid.
225 ,, M. Jagannathan, B.A. (HONS.), B.L., M.L.A.
226 ,, H. M. Jagannathan, M.L.A.
227 Mrs. Tara Cherian, B.A.
228 Srimathi S. Ambujam Ammal
229 ,, Rukmani Devi Arundale
230 ,, C. T. Alwar Chetti
231 Sri K. P. Kuttikrishnan Nair, M.L.A.
232 ,, V. S. Thyagaraja Mudaliar, M.A.
233 ,, A. M. M. Murugappa Chettiar
234 The Hon'ble Chief Justice P. V. Rajamannar, B.A., B.L.

235 Srimathi Meenambal Sivaraj
236 Sri M. J. Jamal Mohideen
237 ,, Wilfred Pereira
238 ,, T. M. Narayanaswami Pillai, M.A., B.L., M.L.C.
239 ,, K. S. Ramaswami Sastriyar, B.A., B.L.
240 ,, P. M. Velayudhapani
241 ,, M. Ruthnasami, C.I.E., M.A., Barrister-at-Law
242 Begum Sultan Mir Amiruddin, B.A. (Hons.)
243 Sri A. Padmanabham Nayudu, B.A., D.P.E.
244 The Rev. L. D. Murphy, S.J., M.A.
245 Sri M. Varadharajan, M.A., M.O.L., Ph.D.
246 ,, N. M. Anwar
247 ,, M. Mariappa Bhat, M.A.
248 ,, K. V. Sankaran Unni, M.A.
249 ,, G. V. Sitapati, B.A., L.T., D.Litt.
250 ,, A. Shanmukha Mudaliar, M.A.

THE ACADEMIC COUNCIL

1 Lt-Col. Sir A. Lakshmanaswami Mudaliar, M.D., LL.D., D.SC., D.C.L., D.Litt., F.R.C.O.G., F.A.C.S., M.L.C.
2 Sri N. D. Sundaravadivelu, M.A., L.T.
3 ,, R. Balakrishna, M.A., Ph.D.
4 ,, K. Kanakasabhapathy Pillai, M.A., D.Phil. (Oxon.), D.Litt.
5 ,, T. V. Mahalingam, M.A., D.Litt.
6 ,, George Kuriyan, B.A., B.SC., Ph.D.
7 ,, T. S. Sadasivan, M.SC., Ph.D., D.SC., (Lond.), F.A.SC., F.N.I.
8 ,, C. P. Gnanamuthu, M.A., D.SC.
9 ,, G. S. Laddha, B.SC., (Tech.), M.S.Ch.E., Ph.D.
10 ,, R. P. Sethu Pillai, B.A., B.L.
11 ,, K. N. Menon, M.SC., Ph.D., A.I.C., A.I.I.SC.
12 Charles Henry Alexandrowicz, Esq., LL.M., LL.D., Barrister-at-Law
13 Sri G. D. Boaz, M.A., D.Phil.
14 ,, G. N. Ramachandran, M.SC., Ph.D., D.SC.. A.I.I.SC.
15 ,, P. D. Swaminadha Mudaliar, B.A.
16 ,, S. Krishnamurti, B.SC., B.SC. (Tech.)
17 ,, T. M. P. Mahadevan, M.A., Ph.D.
18 ,, Y. Nayudamma, B.SC., M.SC., Ph.D.
19 ,, P. Subraya Sarma, B.SC. (Hons.), M.SC., Ph.D.,
20 ,, V. Raghavan, M.A., Ph.D.
21 ,, R. Bhaskaran, M.A.
22 ,, V. S. Krishnan, M.A., D.SC.
23 ,, D. V. Rajalakshman, M.A., M.SC., Ph.D., F.S.S.
24 U. R. Ehrenfels, Esq., Ph.D.
25 Sri P. R. Jagapathi Naidu, M.SC., Ph.D.
26 ,, N. Venkat Rao, M.A.
27 ,, M. Mariappa Bhat, M.A., L.T.

28 Sri S. Krishnan Nair, M.A., Ph.D.
29 „ S. Shanker Raju Naidu, M.A.
30 „ P. Sambamurthi, B.A., B.L.
31 „ Abu Hashim Syed Usha, B.A.
32 „ R. Janardhanam Naidu, B.A., L.T., Dip. L.S., F.L.A.
33 „ S. Narasimha Ayyangar, B.A. (Hons.), L.T.
34 „ Syed Yakub, M.A., L.T.
35 The Rev. S. Arulsami, S.J., M.A.
36 Sri R. Krishnamurthi, M.A.
37 „ T. Balakrishnan Nayar, M.A.
38 „ M. K. Shanmugam, M.A., L.T.
39 „ N. Sundaram Iyer, M.A.
40 Miss A. R. Iravathi, B.A. (Hons.), Ph.D., B.Ed.
41 „ R. Mukerji, M.A.
42 Srimathi Mona Hensman, B.A. (Hons.) (Lond.), J.P.
43 Mother M. Proinsias, F.M.M., B.A.
44 Sri B. M. Tirunaranan, B.A. (Hons.)
45 The Rev. P. Theodosius, M.A., Ph.D.
46 The Rev. Xavier Kaniampurath, M.A.
47 Sister M. Digna, M.A.
48 Sri A. Narayanan Tampi, B.A. (Hons), Barrister-at-Law, Dip. Edn.
49 „ N. T. Madhavan Nambiar, M.A.
50 „ V. G. M. Pavamani, M.A., Ph.D.
51 Mother M. Gabrielle, A.C., B.A., L.T.
52 Sri S. Lakshminarayanan, M.A., L.T.
53 „ S. J. Savarirayan, M.A.
54 Miss G. Gnanadickam, M.A.
55 Sri T. Totadri Ayyangar, M.A.
56 „ I. N. Menon, M.A., B.Litt.
57 „ C. V. Lobo, M.A.
58 Mother M. Stella, A.C., M.A.
59 The Rev. A. J. Saldanha, S.J., B.A. (Hons.)
60 Sri B. Raghava Baliga, B.A. (Hons.), L.T.
61 Miss Dora David, M.A.
62 Sri J. Vedasiromani, B.A. (Hons.), B.L.
63 The Rev. K. A. Soosai, S.J., B.A. (Hons.)
64 Sri V. Achyutan Nair, M.A.
65 The Rev. Lawrence Sundaram, S.J., M.A.
66 Sri B. Chennakesavan, B.Sc. (Hons.), Tech., A.M.I. Chem.E.
67 „ P. Murugamanickam, B.E.
68 „ P. B. Janardhan, M.A., Ph.D., A.R.I.C.
69 „ R. A. Quraishi, B.Sc., B.Sc. (Tech.)
70 „ T. E. Shanmugham, M.A., Ph.D.
71 „ M. A. Dorai Rangaswamy, M.A., M.O.L., Ph.D.
72 „ B. S. Dandapani, M.A.
73 The Rev. J. R. Macphail, M.A.
74 Sri V. P. Kannan Nair, M.A., L.T.
75 The Rev. Francis Sales, C.D., M.A.
76 Sister Philomena, M.A.

77 Sri M. J. Mohamed Sayeed, M.A., L.T.
78 ,, G. Varadachari, M.A.
79 The Rev. X. Ehrhart, S.J., M.A.
80 Sri Alexander Gnanamuttu, M.A.
81 The Rev. J. Murphy, S.D.B., M.A.
82 Sri A. V. Akhileswara Ayyar, B.A. (Hons.)
83 Sister M. Annunciata, B.SC.
84 The Rev. Joseph Kallingal, M.A.
85 Sister Arokia Mary, M.A., B.T.
86 Sri A. Srinivasa Raghavan, M.A.
87 Miss Padmini Adiseshiah, M.A.
88 Sri H. Sunder Rao, B.A. (Hons.)
89 ,, Saiyid Abdul Qadir, M.A., L.T.
90 ,, P. Thangarajan, B.SC. (Hons.)
91 ,, M. Anantanarayanan, B.A. (Hons.), I.C.S.
92 ,, C. K. Prasada Rao, M.D.
93 ,, R. G. Krishnan, F.R.C.S.
94 ,, M. D. Ananthachari, M.D.
95 ,, J. C. David, M.B.B.S., Ph.D.
96 Major B. H. Marley, B.E., A.M.I.E. (Ind.)
97 Sri N. S. Krishnaswami, B.E., M.I.E., M.A.S.C.E.
98 ,, G. R. Damodaram, B.SC. (Engg.), A.M.I.E.E., M.P.
99 ,, P. R. Ramakrishnan, B.SC., M.S., M.B.A.
100 ,, D. S. Venkanna, B.SC., B.E., M.I.E. (Ind.)
101 ,, D. T. Chiranjivi, M.A., M.Ed.
102 Srimathi Devaki Damodaram, M.A., L.T.
103 Miss G. R. Samuel, M.A., M.S.
104 Sri M. R. Perumal Mudaliar, M.A., L.T.
105 Srimathi N. Shanmugasundaram, B.A.(Hons.),L.T.
106 Sri P. Duraikannoo, M.A., L.T., Dip. Econ.
107 ,, S. Arumuga Mudaliar, M.A., L.T.
108 Miss M. Varughese, M.A.
109 Sri S. A. Jain, M.A., L.T.
110 Sister M. Carmelita, A.C., M.A., L.T.
111 Sri O. S. Anchan, M.A., L.T.
112 The Rev. W. Utarid, S.J., M.A., LL.B., Ph.D.
113 Sri K. Arunachalam, M.A., L.T.
114 ,, S. Palanisami, M.A., L.T.
115 ,, S. Krishnan, M.A., L.T.
116 ,, K. R. Appalachariar, M.A., L.T.
117 ,, S. V. Chitti Babu, M.A., B.T.
118 ,, K. C. Naik, B. Ag., M. SC., Ph.D.
119 ,, Bertie A. D'Souza, B.V.SC.
120 Sri V. R. Thiruvenkatachariar, M.A., L.T.
121 Miss Vijaya Koman, M.A., L.T.
122 Sri M. Arokiasami, M.A., Ph.D.
123 ,, V. S. Jayaraman, B.E., A.M.I.E., (Ind.) A.I. chem. E.
124 ,, A. P. Madhavan Nair, M.A.
125 ,, G. Krishnan, M.A., M.SC., Ph.D.
126 ,, Alladi Ramakrishnan, B.SC. (Hons.), Ph.D.

127 Sri M. Santappa, B.A., Ph.D.
128 ,, M. Venkataraman, M.A., Ph.D.
129 ,, C. V. Subrahmanyan, M.A., Ph.D.
130 ,, S. Swaminathan, B.Sc., (Hons.), Ph.D., A.I.I.Sc.
131 ,, G. V. Krishna Rao, M.A., B.L., M.B.A.
132 ,, S. Velayudam, M.A., L.T., B.Com. (Hons.) (Lond.)
133 ,, V. A. Devasenapathy, M.A., Ph.D.
134 ,, M. Varadarajan, M.A., M.O.L., Ph.D.
135 ,, N. M. Anwar
136 ,, K. N. Sankaran Unni, M.A.
137 ,, A. Shanmugha Mudaliar, M.A.
138 ,, G. V. Sitapathi, B.A., L.T., D.Litt.
139 ,, K. Balasubrahmanyan, B.A., B.L., M.L.C.
140 ,, Abdul Hameed Khan
141 ,, Rm. Alagappa Chettiar, M.A., LL.D., D.Litt.
142 ,, P. V. Cherian M.B.E., M.B.B.S., F.R.F.P.S., (Glas.), F.R.C.S. (Edin.) D.L.O., R.C.S., (Lond.) M.L.C.
143 ,, A. Ramanathan, M.A., L.T.
144 ,, U. Krishna Rao, M.B.B.S., M.L.A.
145 Sister M. Josephine, M.A.
146 Sri B. R. Krishnamurthi Nayudu, M.A., L.T.
147 ,, Ignatius Absalom, M.A.
148 ,, T. Murugaiyan, B.Sc. (Hons.)
149 ,, S. Jesuratnam, B.A., B.Sc.
150 Sister Mary Victoria, B.A., L.T.
151 Sri A. Shanmugam Chetty, B.A.
152 ,, D. Hrishikesan Nambudripad, M.A., B.L.
153 Srimathi Fathima Akhtar, B.A.
154 Sri K. Narayanamurthi, M.B.B.S., M.D.
155 ,, M. R. Appadurai, B.A.
156 The Rev. L. D. Murphy, S.J., M.A.
157 Sri S. R. Govindarajan, M.A., M.Sc., A.Inst.P.
158 ,, M. P. Sebastian, M.Sc.
159 ,, S. Sivasubrahmanyam, B.Sc.
160 ,, A. Ramanathan, M.A.
161 ,, P. Vadivelu, M.A., L.T.
162 ,, S. Ramamurthi, B.A. (Hons.)
163 ,, A. G. Narasimhan, M.A., L.T.
164 ,, K. R. Hanumanthan, M.A.
165 ,, R. Dayanidhi Reddi, B.A., G.D.A., L.T.
166 ,, R. S. Chakravarti, M.A., B.L.
167 ,, G. N. Seshadri, B.A. (Hons.), L.T.
168 Miss L. Rangacharlu, B.A., M.Sc.
169 Miss B. Ahalya, M.A., L.T.
170 Mrs. P. Mandakini Bai, M.A.
171 Sri C. T. Krishnamachari, M.A., Ph.D.
172 ,, Bennet Albert
173 ,, M. A. Thangaraj, M.A., Ph.D.
174 The Rev. L. M. Balam, S.J., M.A.
175 Sri A. Hirudayasamy, M.A., B.L.

176 Sri S. Suryanarayana Iyer, M.A.
177 ,, R. Thayumanaswamy, M.B.B.S., M.S., M.Ch. Orth., F.R.C.S.
178 ,, S. T. Achar, M.D., F.R.C.P.
179 ,, P. N. Rangiah, M.D.
180 ,, S. Lakshminarasimhan, M.A.
181 ,, V. K. Panchapakesan, M.A.
182 ,, C. Agastialingam, M.A.
183 ,, T. Dhanakoty, M.A.
184 Mrs. Leela Radhakrishnan, M.A.
185 Miss Elizabeth P. Zachariah, M.A.
186 Miss M. Masilamani, M.A., L.T.
187 Mrs. Lakshmikutti Menon, B.A.
188 Srimathi Nurjahan Abdul Qadir, B.A. (Hons.)
189 Mother M. Carla Rosa, F.M.M., Ph.D.
190 Miss K. Rajeswari, M.A.
191 Mrs. Susheela Clements, B.Sc.
192 Sri K. V. Ramanathan, M.A.
193 ,, M. O. Devassy, M.A.
194 The Rev. M. T. Joseph, M.A.
195 Sri M. V. Joseph, M.A.
196 ,, A. P. Mathai, M.A.
197 Sister Seraphia, M.A.
198 Sister Marie Therese, M.A.
199 Sri C. R. Joseph, B.A., D.P.E.
200 ,, V. Swaminathan, M.A., M.Sc.
201 Sri A. V. Nagaraja Sarma, M.A.
202 ,, N. P. Balakrishna Menon, M.A.
203 ,, K. Vancheeswaran, M.A., L.T.
204 ,, A. V. Hari Hara Ayyar, M.A., L.T.
205 ,, U. Narayanan, M.A.
206 Sister M. Eugenie, A.C., B.A., B.T.
207 The Rev. Sister M. Fidelis, A.C., M.A., B.T.
208 Sri M. Krishnamurti, B.Sc. (Hons.)
209 ,, T. Pitchai Pillai
210 ,, P. S. Lakshminarayan, M.A.
211 ,, E. S. Moses, M.A.
212 Miss Mary Koilpillai, B.Sc. (Hons.)
213 ,, R. Vilochani, B.Sc. (Hons.)
214 Sri R. Krishna Iyer, M.A., L.T.
215 ,, K. S. Venkatesan, M.A.
216 ,, V. Sitaraman, M.A., M.Sc., Ph.D.
217 ,, A. K. Paranthaman, M.A.
218 Sister M. Noelle, A.C., M.Sc.
219 Miss F. Gonsalves, B.A. (Hons.)
220 The Rev. A. Castelino, S.J., B.A.
221 Sri Mohamed Habibur Rahman, M.A., B.T.
222 ,, K. Krishnan, M.A.
223 ,, M. A. Ramachandra Rao, M.A.
224 ,, V. Venkataramana Rao, M.A., L.T.
225 ,, D. A. Thangaswami, M.A., L.T.
226 ,, B. D. Chellaraj, M.A.

227 Miss Annamma K. Mathew, B.A., B.T.
228 Mrs. Sarojini Packiamuthu, B.A.
229 The Rev. X. M. Adaikalam, S.J., M.A.
230 Sri S. Selvanayagam, M.A., L.T.
231 „ A. P. Narayanan Nambudri, B.SC. (HONS.)
232 „ R. Sundara Raju, M.A., M.Litt.
233 „ K. R. Nanjundan, M.A.
234 „ K. Natesa Udayar
235 „ T. P. Ranganathan
236 The Rev. Francis Gilmore, S.J., M.A.
237 „ Rev. X. Shouriah, S.J., Ph.D.
238 Sri C. Gopalan, B.A. (HONS.)
239 „ S. Alagarswamy, B.A.
240 „ Kerala Varma Tampuran, B.A., B.COM., F.C.A.
241 „ C. C. Chacko, B.A.
242 „ P.P. Kusalan, M.A.
243 „ K. Kunhipacky, B.A. (HONS.)
244 „ Sister Emilie, B.SC. (HONS.)
245 „ Sister Benedicta, M.A.
246 „ E. P. Mohamed Ismail, M.COM.
247 „ K. G. Torgal, M.SC., M.SC. (Tech.)
248 „ N. Venkatasubramanian, M.A., L.T.
249 „ T. S. Balasubramanian, M.A.
250 „ S. Ganapathi Mudaliar, M.A., L.T.
251 „ A. K. G. Nair, M. A.
252 „ S. Sundararajan, B.SC. (HONS.)
253 The Rev. Dennis Duarte, S.D.B., M.A.
254 Sri C. S. Venkataraman, M.A., M.SC. Ph.D.
255 „ S. Padmanabh, M.A., B.T.
256 Sister Mary Leo, M.A.
257 Miss A. P. Sarada, B.A. (HONS.)
258 Sri N. Parameswara Menon, M.A.
259 „ K. P. Urumese, B.A., B.O.L.
260 Sister Ethelreda Mary, B.A.
261 Miss Ammini Joseph, M.A.
262 Sri C. V. Sethunathan, B.SC. (HONS.)
263 „ P. Gangadhara Ganapathi, M.A.
264 Mrs. F. R. Packianathan, M.A., L.T.
265 Miss Lily Nair, M.A.
266 Sri B. Venkataramana Achar, M.A.
267 „ K. B. Ramakrishna Rao, B.A. (HONS.)
268 „ K. Sitaraman, B.A. (HONS.)
269 „ P. V. Sankaran, B.A., D.P.E.
270 „ P. Anantapadmanabha Nadar, M.SC.
271 „ B. Lakkappa Rai, B.A., B.L.
272 „ C. Rajaraman, M.A., LL.B.
273 „ P. Natesan, M.B.B.S.
274 „ M. Natarajan, B.A., M.Ch., F.R.C.S.
275 „ A. N. Ramanathan, M.B.B.S., M.SC.
276 „ T. Narayanaswami, M.B.B.S.
277 „ Jacob Chandy, M.B.B.S., M.SC., F.R.C.S., F.A.C.S.
278 „ M. Asirvadam, B.A., M.B.B.S., Ph.D.

279 Sri K. S. Hegde, B.E.,
280 „ K. Ramanujachariar, M.A., L.T.
281 „ P. R. Ramaswami, B.SC. (HONS.), A.M.I.I.C.E.
282 „ D. K. Nambudripad, B.SC., A.M.I.E., A.M.I.E.E.
283 „ Paul Krishnamacharlu, B.E., M.SC.
284 „ D. K. P. Varadarajan, B.SC. (HONS.)
285 „ R. J. Gopalakrishnan, B.E.M. Tech.
286 „ R. V. Srinivasan, B.SC., B.E.
287 „ M. K. Srinivasan, B.A. (HONS.)
288 „ G. Rama Rao, B.E.
289 „ M. D. Devadasan, B.A., B.SC., M.Ed.
290 „ S. J. Devasagayam, M.A., M.Ed., Dip. Geog.
291 Srimathi S. Parvathi Ammal, B.A., M.Litt., L.T.
292 Miss K. Jagambal, M.A., L.T.
293 Mrs. H. S. Charles, M.A., L.T.
294 Miss M. Pushpanathan, M.A., B.T.
295 Sri G. Govindarajan, M.A., L.T.
296 „ N. Vedamani Manuel, M.A., M.Ed.
297 „ K. Narayanan, M.A., L.T.
298 „ Josinath Owen, B.A., L.T., D.P.E.
299 „ R. Subramanian, M.A., B.T.
300 „ T. R. Subbayyan, M.A., L.T.
301 „ K. P. Kurian, B.A., D.P.E.
302 „ A. Narayana Reddi, M.A., M.Ed.
303 Sri G. Narayanaswami, B.A. (HONS.), L.T.
304 The Rev. Mother M. Gertrude, A.C., B.A. (HONS.), L.T.
305 Sri B. Bhavani Rao, B.A., L.T.
306 „ B. V. Ramana, M.A., L.T.
307 The Rev. Thomas Thundiyil, S.J., B.A., M.Ed.
308 K. Thomas V. Kalathil, B.A., D.E.P.
309 Sri K. Sankaranarayana Iyer, M.A., L.T.
310 „ S. Thirunavukarasu, M.A., L.T.
311 „ V. Virdhagirisan, M.A., M.Litt., L.T.
312 „ J. Isaac Albert, B.A., M.Ed., L.T.
313 „ G. Ramadoss, B.A., D.P.E.
314 „ V. Manuel, M.A., L.T.
315 „ G. J. Manuel, M.A., L.T.
316 „ V. M. Krishnamurti, M.A., L.T.
317 „ S. Veerasami Pathar, M.A., L.T.
318 „ I. Henry Dass, M.A., L.T.
319 „ P. A. Venkateswara Ayyar, B.A., B.SC.(Ag.)
320 „ J. Sakharam Rao, M.SC.
321 „ V. S. Alwar, B.V.SC.
322 „ A. R. Vedanayagam, B.V.SC.
323 „ K. M. Sundaram, B.A., L.T.
324 „ T. N. Sundaram, B.A., L.T.
325 Srimathi Rajambal Govindarajan, M.A., L.T.

PRESIDENTS OF FACULTIES OF THE UNIVERSITY

Name of the Faculty		*President*
Faculty of Arts	...	Sri R. Krishnamurti, M.A.
Faculty of Science	...	Sri S. G. Manavala Ramanujam, M.A., Ph.D. (Lond.), D.I.C., F.R.M.S., F.R.SC.
Faculty of Law	...	Sri M. Ananthanarayanan, B.A. (HONS.), I.C.S.
Faculty of Medicine	...	Sri C. K. Prasada Rao, M.D.
Faculty of Engineering	...	Sri G. R. Damodaran, B.SC., (ENGG.), A.M.I.E.E., M.P.
Faculty of Teaching	...	Sri K. R. Appalachariar, M.A., L.T.
Faculty of Agriculture	...	Sri B. M. Lakshmipathi Mudaliar, B.E., M.E., M.R.A.S.E.
Faculty of Veterinary Science	...	Sri Bertie A. D'Souza, B.V.SC.
Faculty of Technology	...	Sri G. S. Laddha, B.SC., (Tech.), M.S., Ch.E. Ph.D.
Faculty of Commerce	...	Sri P. D. Swaminadha Mudaliar, B.A.
Faculty of Oriental Learning	...	Sri T. M. Narayanaswami Pillai, M.A., B.L., M.L.C.
Faculty of Fine Arts	...	Sri P. Sambamurti, B.A., B.L.

LIST OF DEPARTMENTS AND TEACHERS IN THE UNIVERSITY

Department of Economics

1. Professor : Sri R. Balakrishna, M.A., Ph.D. (Lond.)
2. Reader : Vacant
3. Lecturer : Vacant

Department of Indian History and Archaeology

1. Professor : Sri K. Kanakasabhapathy Pillai, M.A., D.Phil. (Oxon), D.Litt.
2. Ag. Professor of Archaeology : Sri T. V. Mahalingam, M.A., D.Litt.
3. Reader : Sri M. Arokiaswamy, M.A., Ph.D.

Department of Politics and Public Administration

Professor : Sri R. Bhaskaran, M.A.

Department of Geography

1. Professor : Sri George Kuriyan, M.A., B.Sc., Ph.D. (Lond.)
2. Lecturer : Sri V. L. S. Prakasa Rao, M.A., D.Phil.

Department of Indian Philosophy

1. Professor : Sri T. M. P. Mahadevan, M.A., Ph.D.
2. Reader : Sri V. A. Devasenapathi, M.A., Ph.D.
3. Lecturer : Sri P. K. Sundaram, M.A.

Department of Psychology

1. Professor : Sri G. D. Boaz, M.A., D.Phil. (Oxon.)
2. Reader : Sri T. E. Shanmugam, M.A., M.Litt.

Department of Mathematics :

1. Reader : Sri V. S. Krishnan, M.A., D.SC., B.T.
2. Reader : Sri M. Venkataraman, M.A., Ph.D.

Department of Statistics

1. Professor : Sri D. V. Rajalakshman, M.A., M.SC., Ph.D. (Manchester), F.S.S., Dip. Econ.
2. Lecturer : Sri G. S. Lingappayya, B.SC., (Hons.), M.SC. (Statistics) (on leave for 2 years)
   Sri Jose de Sam Lazaro, M.SC., (Acting)

Department of Organic Chemistry

1. Professor : Sri K. N. Menon, M.SC., Ph.D. (Lond.), A.R.I.C., A.I.I.SC., F.A.SC.
2. Reader : Sri S. Swaminathan, B.SC. (Hons.), Ph.D. (Illinois), A.I.I.SC.
3. Research Assistant : Sri V. Nagarajan, B.SC. (Hons.)

Department of Biochemistry

1. Professor : Sri P. Subbaraya Sarma, M.SC., Ph.D. (Wisconsin), F.R.I.S. (Lond.), F.A.SC.
2. Lecturer : Sri E. R. B. Shanmugasundaram, M.A., Ph.D.
3. Research Assistant : Sri R. Sivaramakrishnan, M.A., M.SC.

Department of Physical Chemistry

Reader : Sri M. Santhappa, B.A., Ph.D. (Manchester), Ph.D. (Lond.)

Department of Botany

1. Professor : Sri T. S. Sadasivan, M.SC., Ph.D. (Lond.), F.A.SC., F.B.S.
2. Reader : Sri C. V. Subramanyan, M.A., Ph.D.
3. Lecturer : Vacant
4. Research Assistant : Vacant

Department of Zoology

1. Professor: Sri C. P. Gnanamuthu, M.A., D.SC., F.Z.S.
2. Reader: Sri G. Krishnan, M.A., M.SC., Ph.D. (Manchester)
3. Lecturer: Sri S. Krishnaswamy, M.SC., Ph.D.
4. Research Assistant: Sri B. S. Dorai Raj, B.SC., (Hons.)

Department of Physics

1. Professor: Sri G. N. Ramachandran, M.A., Ph.D. (Cambridge), D.SC., A.I.I.SC., F.A.SC.
2. Reader: Sri Alladi Ramakrishnan, B.SC. (HONS.), Ph.D. (Manchester)
3. Research Assistant: Sri S. Raman, B.SC. (HONS.)
4. Instrument Technologist: Sri E. V. Krishnamurthi, M.SC.

Department of Geology and Geophysics

1. Reader: Sri P. R. Jagapathy Naidu, M.SC., D.Phil. (Basel)
2. Research Assistant: Sri C. E. Nehru, M.SC.

Department of Anthropology

1. Reader: Baron U. R. Ehrenfels, Ph. D. (Vienna)
2. Lecturer: Sri M. S. Gopalakrishnan, M.A., M. Litt.

Department of International Law & Constitutional Law

Professor: Dr. Charles H. Alexandrowicz, LL.M., LL.D., Barrister-at-Law.

Department of Business Management

1. Reader: Sri G. V. Krishna Rao, M.A., B.L., M.B.A. (U.S.A.)
2. Reader: Sri S. Velayudham, M.A., L.T., B.com. (HONS.) (Lond.)

Department of Commerce

1. Professor : Sri P. D. Swaminadha Mudaliar, B.A.
2. Lecturer in Law : Sri C. S. Rama Rao Saheb, B.A., B.L.
3. Lecturer in Auditing : Sri B. Bhaktavatsala Naidu, B.A., G.D.A., F.C.A.

Department of Sanskrit

1. Professor : Sri V. Raghavan, M.A., Ph.D.
2. Lecturer : Sri K. Kunjunni Raja, M.A., Ph.D.
3. Lecturer : Sri S. Subramania Sastri, M.A., Siromani

Catalogus Catalogorum

1. Research Assistant : Sri C. Sundaram, B.A. (Hons.), Dip. German
2. „ Sri K. Venkateswara Sarma, M.A., Dip. German, Dip. French

Department of Tamil

1. Professor : Sri R. P. Sethu Pillai, B.A., B.L.
2. Reader : Sri M. A. Dorairangaswamy, M.A., M.O.L., Ph.D.
3. Lecturer : Sri B. R. Purushothama Naidu, Vidvan

Department of Telugu

1. Reader : Sri N. Venkata Rao, M.A.
2. Lecturer : Sri S. Ramakrishna Sastry, M.A., B.O.L., Vidvan

Department of Kannada

1. Professor : Sri M. Mariappa Bhat, M.A., L.T.
2. Lecturer : Sri M. Govinda Rao, M.A., B.O.L.

Department of Malayalam

1. Lecturer : Sri S. Krishnan Nayar, M.A., Ph.D.
2. Lecturer : Sri K. N. Ezhuthachan, M.A.

Department of Arabic Persian and Urdu

1. Lecturer in Persian : Sri Abu Hashim Syed Usha, B.A.
2. Lecturer in Urdu : Sri Muhammad Yousuf Kokan, M.A.
3. Lecturer in Arabic : Vacant

Department of Hindi

Lecturer : Sri S. Shankar Raju Naidu, M.A.

Department of Indian Music

1. Reader : Sri P. Sambamurthi, B.A., B.L.
2. Veena Assistant : Sri K. Udaya Varma Raja
3. Vocal Assistant : Sri K. N. Nilakanta Ayyar
4. Violin Assistant : Sri M. S. Subrahmanya Ayyar

Alagappa Chettiar College of Technology, Guindy

Ag. Director : Dr. G. S. Laddha, B.SC. (Tech.), M.S.CH. E. (PURDUE), PH.D. (PURDUE), A.M.I.I. CHEM. E.

I. Department of Chemical Engineering

1. Professor in Chemical Engineering : Dr. G. S. Laddha, B.SC. (Tech.), M.S.CH. E. (PURDUE), PH.D. (PURDUE), A.M.I.I. CHEM. E.
2. Professor in General Engineering : Sri V. S. Jayaraman, B.E., A.M.I.E., A.M.I.I. CHEM. E.
3. Professor in Chemical Technology : Sri A. P. Madhavan Nair, M.A.
4. Reader in Industrial Chemistry : Sri P. B. Janardhan, M.A., PH.D., A.R.I.C. (LOND.)
5. Reader in Chemical Engineering : Sri B. Chennakesavan, B.SC. (HONS.), TECH., A.M.I.CHEM. E.
6. Reader in General Engineering : Sri P. Murugamanickam, B.E.
7. Lecturer in Ore-dressing : Sri M. G. Subba Rao, B.SC. (TECH), A.M.I. CHEM. E. (LOND).
8. Demonstrators : (i) Sri S. Hamsath Ibrahim, B.SC., B.SC. (Tech.)
   (ii) ,, B. Jagannadhaswamy, B.SC., B.SC. (Tech.)
   (iii) ,, N. N. Subrahmanyan, B.SC., B.SC. (Tech.)
   (iv) ,, B. K. Sadananda Rao, B.SC., B.SC. (Tech).

Department of Textile Technology

1. Professor: Sri S. Krishnamurthi, B.SC., B.SC., (Tech.) (Acting)
2. Reader: Vacant
3. Reader (Spinning): Sri R. A. Quraishi, B.SC., B.SC. (Tech.)
4. Lecturer in Textile Chemistry: Sri O. K. Balakrishnan, B.SC., D.C.T.
5. Handloom Instructor: Sri B. S. Venkatasubba Rao, B.SC. (Textiles)
6. Instructor in Weaving: Sri T. Muniratnam
7. Instructor in Spinning: Sri B. S. Krishnamurthy
8. Artist Designer: Sri R. Madhavan, Dip. in Fine Arts.

Department of Leather Technology

Hon. Professor: Dr. Y. Nayudamma, B.SC., Ph.D., A.R.I.C.,
Central Leather Research Institute, Adyar, Madras-20.

Ford Foundation Scheme

1. Professor: Sri M. H. Gopal, M.A. Ph.D.
2. Reader: Sri D. Bright Singh, M.A., Ph.D.
3. Lecturer: Sri T. P. Subramanian, M.A., M.Litt.

University Library

1. Librarin: Sri R. Janardhanam Naidu, B.A., L.T., D.E. (Oxon.), D.L.S. (Lond.), F.L.A.
2. Assistant Librarian: Sri V. S. Muthiah, M.A., L.T., A.M.L.S. (Michigan)

University Students' Information Bureau

Secretary: Sri G. A. Dharmarajan, B.A. (Hons.)., M.A. (Oxon.)

Part-time Lecturers in European Languages

1. Lecturer in German: Mrs. Ellen Sharma, M.A., M.Ed.
2. Lecturer in French: Sri A. Maria Gabriel, M.A.

PRINCIPALS OF COLLEGES

List of Colleges—Constituents and Affiliated

Constituent Colleges (13)

	Name of College	*Name of Principal*
1.	Agurchand Manmull Jain College, Meenambakkam Madras-27.	Sri S. Narasimha Ayyangar, B.A. (Hons.), L.T.
2.	Government Arts College, Mount Road, Madras-2	Sri Syed Yakub, M.A., L.T.
3.	Loyola College, Cathedral, Madras-6	The Rev. S. Arulsami, S.J., M.A.
4.	Pachaiyappa's College, Chetput, Madras-30	Sri R. Krishnamurthi, M.A.
5.	Presidency College, Triplicane, Madras-5	Sri T. Balakrishnan Nayar, M.A.
6.	Sir Theagaraya College, Washermanpet, Madras-21	Sri M. K. Shanmugam, M.A., L.T.
7.	Vivekananda College, Mylapore, Madras-4	Sri N. Sundaram Iyer, M.A.
8.	Ethiraj College for Women, Egmore, Madras-8	Mrs. Mona Hensman, B.A. (HONS.) (LOND.), J.P.
9.	Queen Mary's College, Mylapore, Madras-4	Miss A. R. Iravathi, B.A. (HONS.), Ph.D., B.Ed.
10.	Stella Maris College, Mylapore, Madras-4	Mother M. Proinsias, F.M.M., B.A.
11.	Women's Christian College, Nungambakkam, Madras-6.	Miss R. Mukerji, M.A.
12.	The New College, Royapettah, Madras-14	Sri V. R. Thiruvenkatachariar, M.A., L.T.
13.	South Indian Educational Trust Women's College, Mount Road, Madras-6	Miss Vijaya Koman, M.A., L.T.

Affiliated Colleges (60)

14.	Government Arts College, Coimbatore	Sri B. M. Thirunaranan, B.A. (HONS.)
15.	St. Joseph's College, Devagiri (Kozhikode)	The Rev. P. Theodosius, M.A.
16.	St. Albert's College, Ernakulam	The Rev. Xavier, Kaniampurath, M.A.

	Name of College		*Name of Principal*
17.	St. Teresa's College, Ernakulam	...	Sister M. Digna, M.A.
18.	Farook College, Feroke (S. Malabar)	...	Sri N. V. Beeran, B.A. (Hons.),—(Professor-in-charge).
19.	Alagappa College, Karaikudi	...	Sri A. Narayanan Tampi, B.A. (Hons.), Barrister-at-Law, Dip. Edn.
20.	Guruvayurappan College, Kozhikode	...	Sri N. T. Madhavan Nambiyar, M.A.
21.	Providence Women's College, Kozhikode	...	Mother M. Gabrielle, A.C., B.A., L.T.
22.	Government College, Kumbakonam	...	Sri S. Lakshminarayanan, M.A., L.T.
23.	The American College, Madurai	...	Sri S. J. Savarirayan, M.A.
24.	Madura College, Madurai	...	Sri T. Totadari Ayyangar, M.A.
25.	Lady Doak College, Madurai	...	Miss G. Gnanadikkam, M.A.
26.	Thiagarajar College, Madurai	...	Sri I. N. Menon, M.A., B.LITT.
27.	Government Arts College, Mangalore	...	Sri C. V. Lobo, M.A.
28.	St. Alosius' College, Mangalore	...	The Rev. A. J. Saldanha, S.J., B.A. (Hons.)
29.	St. Agnes College, Mangalore	...	Mother M. Stella, AC., M.A.
30.	Government College, Mercara (Coorg)	...	Sri B. Raghava Baliga, B.A. (Hons.), L.T.
31.	Sarah Tucker College, Palayamkottai	...	Miss Dora David, M.A.
32.	St. John's College, Palayamkottai	...	Sri J. Vedasiromani, B.A. (Hons.), B.L.
33.	St. Xavier's College, Palayamkottai	...	The Rev. K. A. Soosai, S.J., B.A. (Hons.)
34.	Government Victoria College, Palghat	...	Sri K. Madhava Menon, M.A., (Lecturer-in-charge).
35.	Raja's College, Pudukottai	...	Sri V. K. Viswanatha Iyer, B.A. (Hons.), (Lecturer-in-charge).
36.	Salem Municipal College, Salem	...	Sri V. Achyuthan Nair, M.A.
37.	Beschi College, Shembaganur (Madurai Dt.)	...	The Rev. Laurence Sundaram, S.J., M.A.
38.	Raja Doraisingam Memorial College, Sivaganga	...	Sri B. S. Dandapani, M.A.
39.	The Madras Christian College, Tambaram, (Chingleput Dt.)		The Rev. J. R. Macphail, M.A.

	Name of College		*Name of Principal*
40.	Government Brennen College, Tellicherry	...	Sri V. P. Kannan Nair, M.A., L.T.
41.	Sacred Heart College, Thevara (Ernakulam)	...	The Rev. Francis Sales, C.D., M.A.
42.	Holy Cross College, Tiruchirapalli	...	Sister Philomena, M.A.
43.	Jamal Mohamed College, Khajanagar, Tiruchirapalli	...	Sri M. J. Mohamed Sayeed, M.A., L.T.
44.	National College, Tiruchirapalli	...	Sri G. Varadachari, M.A.
45.	St. Joseph's College, Tiruchirapalli	...	The Rev. X. Ehrhart, S.J., M.A.
46.	The M. D. T. Hindu College, Tirunelveli	...	Sri Alexander Gnanamuthu, M.A., M.L.C.
47.	Sacred Heart College, Tirupattur (N. Arcot Dt.)	...	The Rev. J. Murphy, S.D.B., M.A.
48.	Sree Kerala Varma College, Tiruchur	...	Sri A. V. Akhileswara Ayyar, B.A. (HONS.)
49.	St. Mary's College, Tiruchur	...	Sister M. Annurciata, B.SC.
50.	St. Thomas College, Tiruchur	...	The Rev. Joseph Kallingal, M.A.
51.	St. Mary's College, Tuticorin	...	Sister Arokia Mary, M.A., B.T.
52.	Sri G. V. G. Visalakshi College for Women, Udamalpet, (Coimbatore Dt.)	...	Miss Padmini Adiseshiah, M.A.
53.	Mahatma Gandhi Memorial College, Udipi, (S. Kanara Dt.)		Sri H. Sunder Rao, B.A. (HONS.)
54.	V. O. Chidambaram College, Tuticorin	...	Sri A. Srinivasa Raghavan, M.A.
55.	Islamiah College, Vaniyambadi (N. Arcot Dt.)	...	Sri Saiyid Abdul Qadir, M.A., L.T.
56.	V. H. N. Senthikumara Nadar College, Virudhunagar	...	Sri P. Thangarajan, B.SC. (HONS.)
57.	Khadir Mohideen College, Adirampattinam, (Tanjore Dt.)		Sri K. Srinivasan, M.A.
58.	P. S. G. Arts College, Peelamedu, Coimbatore	...	Sri B. R. Krishnamurti Nayudu, M.A., L.T.
59.	Nirmala College for Women, Coimbatore	...	Sister M. Josephine, M.A.
60.	Mahajana College, Erode	...	Sri C. D. Rajeswaran, B.SC. (LOND.)
61.	Little Flower College, Mamiyoor, Guruvayoor	...	Sister Mary Victoria, B.A., L.T.
62.	Pachaiyappa's College, Kancheepuram	...	Sri M. Shanmukhasundara Mudaliar, B.A., L.T.
63.	Alagappa College for Women Karaikudi	...	Miss K. Sudha, M.A., B.T.

Name of College		*Name of Principal*
64. Auxilium College, Katpadi (N. Arcot Dt.)	...	Sister Juliana Fernandez, F.M.A., M.A., B.T.
65. Malabar Christian College, Kozhikode	...	Sri V. G. M. Pavamani, M.A., Ph.D.
66. Fatima College, Madurai	...	Miss N. Shakunthala, B.Sc. (Hons.)
67. Anbanathapuram Vahaira Charities College, Mayuram, (Tanjore Dt.)	...	Sri A. Ramanatha Pillai, M.A., L.T.
68. Government Arts College, Ootacamund, (The Nilgiris)	...	Sri Ignatius Absalam, M.A.
69. Sri Pushpam College, Poondi, (Tanjore Dt.)	...	Sri S. Isaac, M.A., L.T.
70. The Rajah Serfoji College, Tanjore	...	Sri T. Murugaiyan, M.A.
71. Sitalakshmi-Ramaswami College, Tiruchirapalli	...	Mrs. J. Chellam, M.A.
72. Haji Karutha Rowther Howthia College, Uthamapalayam, (Madura Dt.)	...	Sri S. Sivaraman, M.A., L.T., (Lecturer-in-charge).
73. Voorhees College, Vellore	...	Sri S. Jesuratnam, B.A., B.Sc.

PROFESSIONAL

Law

1. Madras Law College, Madras-1	...	Sri M. Anantanarayanan, B.A. (Hons.), I.C.S., (Director of Legal Studies)

Medicine

2. Madras Medical College, Madras-3	...	Sri C. K. Prasada Rao, M.D.
3. Stanley Medical College, Madras	...	Sri R. G. Krishnan, F.R.C.S.
4. Madurai Medical College, Madurai	...	Sri M. D. Ananthachari, M.D.
5. Christian Medical College, Vellore	...	Sri J. C. David, M.B. B.S., Ph.D.

Engineering

6. College of Engineering, Guindy, Madras-25	...	Major B. H. Marley, B.E., A.M.I.E. (Ind.)
7. Government College of Technology, R. S. Puram, Coimbatore	...	Sri N. S. Krishnaswamy, B.E., M.I.E., M.A.S.C.E.

	Name of College		Name of Principal
8.	P. S. G. & Sons' Charities College of Technology, Coimbatore	...	Sri G. R. Damodaram, B.SC., (ENGG.) A.M.I.E.E. (LOND.), M.I.E. (IND.), M.P.
9.	Coimbatore Institute of Technology, Coimbatore	...	Sri P. R. Rama Krishnan, B.SC., M.S., M.B.A.
10.	Alagappa Chettiar College of Engineering and Technology, Karaikudi	...	Sri D. S. Venkanna, B.SC., B.E., M.I.E. (IND.)

Teaching

11.	Lady Wellingdon Training College, Triplicane, Madras-5.		Srimati Devaki Damodaran, M.A., L.T.
12.	Meston Training College, Royapettah, Madras-14	...	Sri D. T. Chiranjivi, M.A., M.Ed.
13.	St. Christopher's Training College, Vepery, Madras-7	...	Miss G. R. Samuel, M.A., M.S.
14.	Teachers' College, Saidapet, Madras-15	...	Sri M. R. Perumal Mudaliar, M.A., L.T.
15.	Government Training College for Women, Coimbatore	...	Smt. N. Shanmughasundaram, B.A. (Hons.), L.T.
16.	Sri Ramakrishna Mission Vidyala Training College, Perianayakanpalayam, (Coimbatore Dt.)	...	Sri K. Arunachalam, M.A., L.T.
17.	Dr. Alagappa Chettiar Training College, Karaikudi	...	Sri P. Doraikannoo, M.A., L.T., Dip. Econ.
18.	Government Training College, Komarapalayam, (Salem Dt.)	...	Sri S. Arumuga Mudaliar, M.A., L.T.
19.	Government Training College, Kozhikode	...	Miss M. Varughese, M.A.
20.	Thiagarajar College of Preceptors, Madurai	...	Sri S. A. Jain, M.A., L.T.
21.	Government Training College, Mangalore	...	Sri O. S. Anchan, M.A., L.T.
22.	St. Ann's Training College, Mangalore	...	Sister M. Carmelita, A.C., M.A., L.T.
23.	St. Xavier's Training College, Palayamkottai	...	The Rev. W. Utarid, S.J., M.A., LL.B., Ph.D.
24.	Government Training College, Pudukottai	...	Sri S. Palanisami, M.A., L.T.
25.	Vivekananda Training College, Thiruppalathurai, (Trichy Dt.)	...	Sri S. Krishnan, M.A., L.T.

	Name of College		*Name of Principal*
26.	V. O. Chidambaram Training College, Tuticorin	...	Sri K. R. Appalachariar, M.A., L.T.
27.	Government Training College, Vellore (N. Arcot Dt.)	...	Sri S. V. Chitti Babu, M.A., B.T.

Veterinary

28.	Madras Veterinary College, Madras-7	...	Sri Bertie A. D'Souza, B.V.S.C.

Agriculture

29.	Agricultural College, Lawley Road P.O., Coimbatore	...	Sri K. C. Naik, B.Ag., M.Sc., Ph.D. (Bristol).

Technology

30. Alagappa Chettiar College of Technology, Guindy, Madras-25.

Physical Education

31.	Y. M. C. A. College of Physical Education, Saidapet, Madras-15	...	Sri S. D. Chopde, B.A., M.P.E.
32.	Alagappa College of Physical Education, Alagappa College P.O., Karaikudi	...	Sri M. Robson, B.A., M.P.E.

ORIENTAL TITLE INSTITUTIONS

1. Sullamussulam Arabic College, Areacode P.O., (via) Feroke
2. Oriental College, Dharmapuram, (via) Mayuram, (Tanjore Dt.)
3. Rawzathul Ulloom Arabic College, Feroke (S. Malabar)
4. S. B. S. Sanskrit College, Karkala (S. Kanara)
5. Sanskrit College and Swaminatha Sastri Vedanta Patasala, Mylapore, Madras-4
6. Sri Venkataramana Dispensary and Ayurvedic College, Mylapore, Madras-4
7. Rameswaram Devasthanam Patasala, Madurai
8. Sri Ahobila Mutt Free Sanskrit College, Madurantakam (Chingleput Dt.)
9. Srimath Sivaganga Balaya Swamigal Tamil College, Mailam, (S. Arcot Dt.)
10. Ganesar Senthamil Kalloori, Melasivapuri (Pudukottai)
11. Jamia Darussalam, Omerabad, (N. Arcot Dt.)
12. Sahitya Dipika Sanskrit College, Pavaratti (S. Malabar)
13. Mahajana Sanskrit College, Perdala, Nirchal P.O. (S. Kanara)
14. Sri Nilakanta Central Sanskrit College, Pattambi (S. Malabar)
15. Sri Santhalingaswamigal Tamil Kalluri, Perur (Coimbatore)
16. Madeenathul Uloom Arabic College, Pulikkal, (S. Malabar)
17. Harihara Sanskrit College, Puthucode (S. Malabar)
18. Sanskrit College, Sriperumbudur, (Chingleput Dt.)
19. Karanthai Pulavar Kalloori, Tanjore
20. Sri Kasivasi Swaminatha Swamigal Tamil Kalloori, Tiruppanandal, (Tanjore Dt.)
21. Raja's College of Sanskrit and Tamil Studies, Tiruvaiyaru, (Tanjore Dt.)
22. S. M. S. P. Sanskrit College, Udipi, (S. Kanara Dt.)
23. Bakiyatussalihat Arabic College, Vellore, (N. Arcot Dt.)
24. Kalakshetra, Adyar, Madras-20

ELEVATION

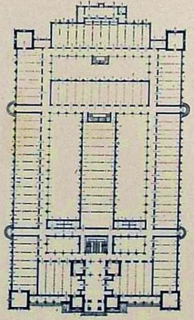

PLAN

PROPOSED CENTENARY BUILDING

UNIVERSITY OF MADRAS

Campus at Chepauk

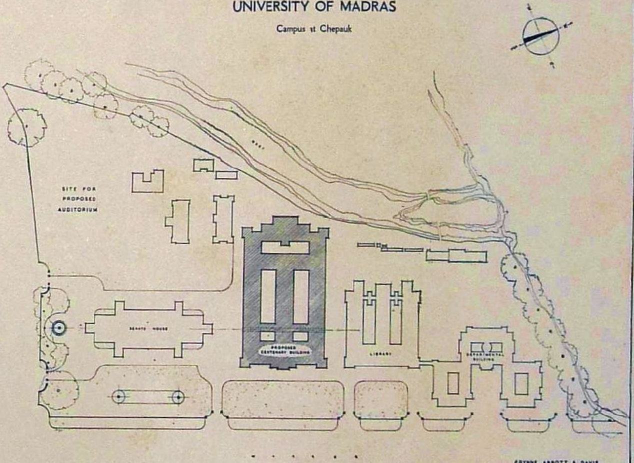

FRYNNE, ABBOTT & DAVIS,
ARCHITECTS,
5, COLLEGE ROAD, MADRAS.